

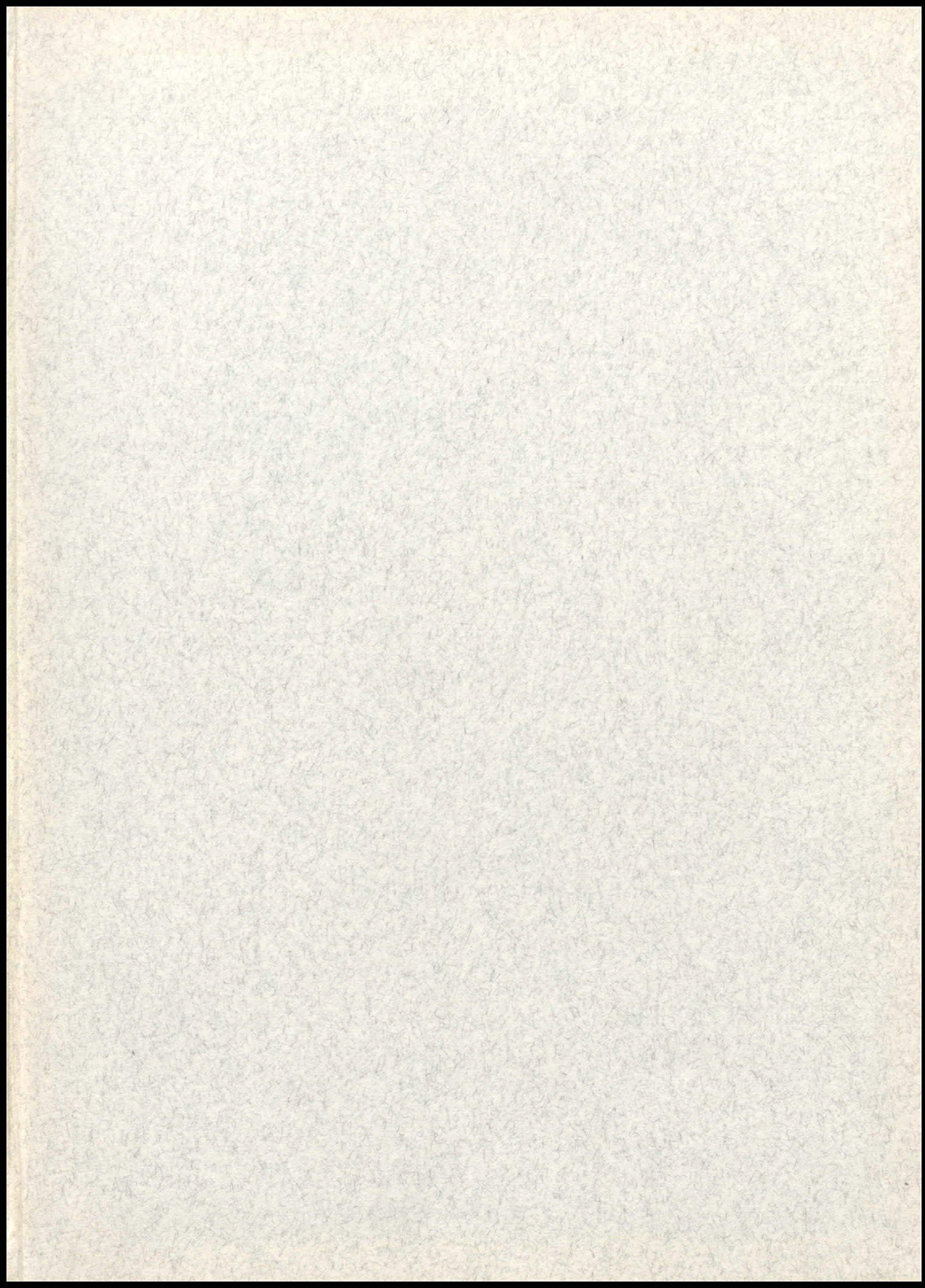

панорама

1960





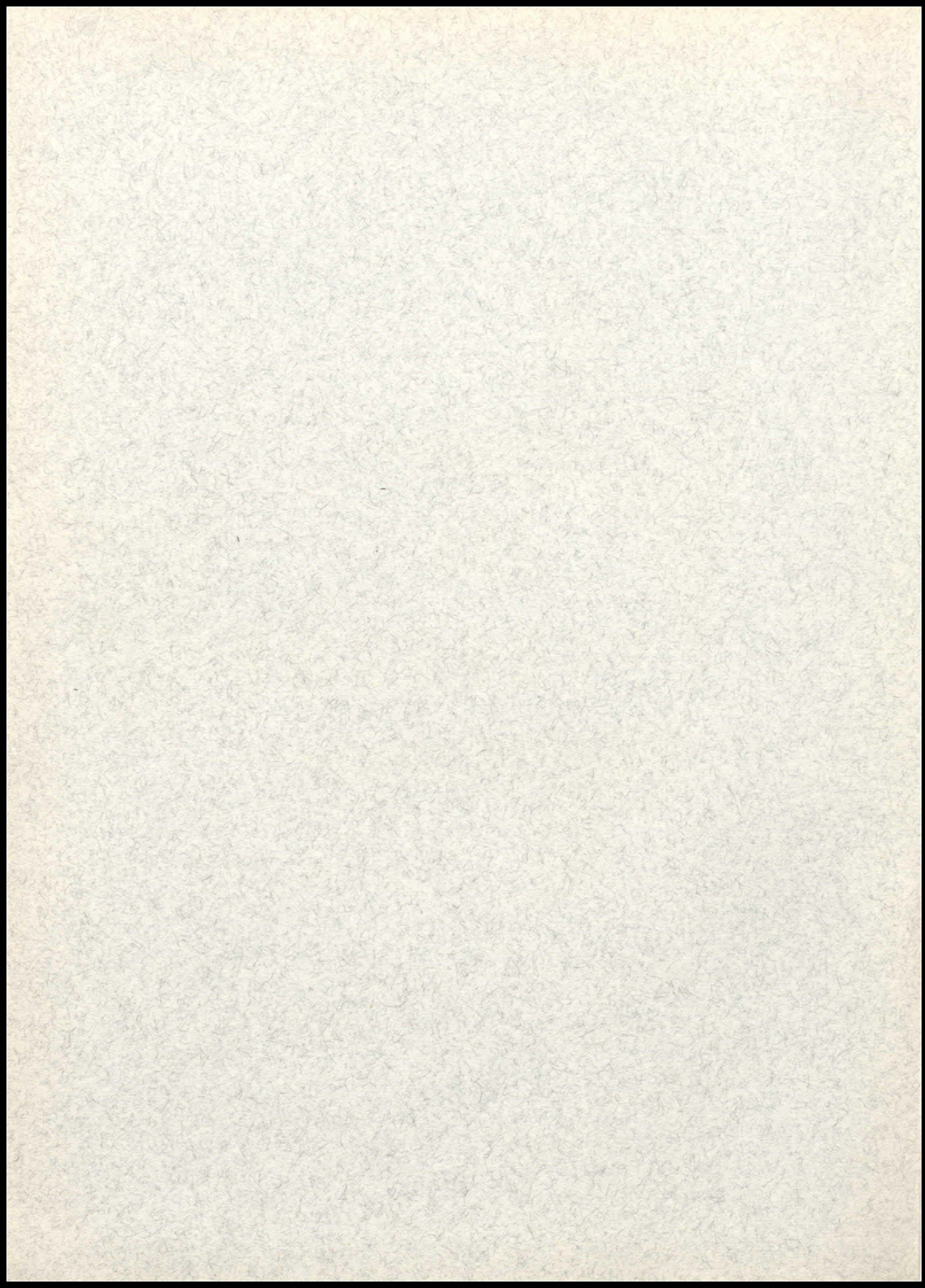

Beyond This Imagination

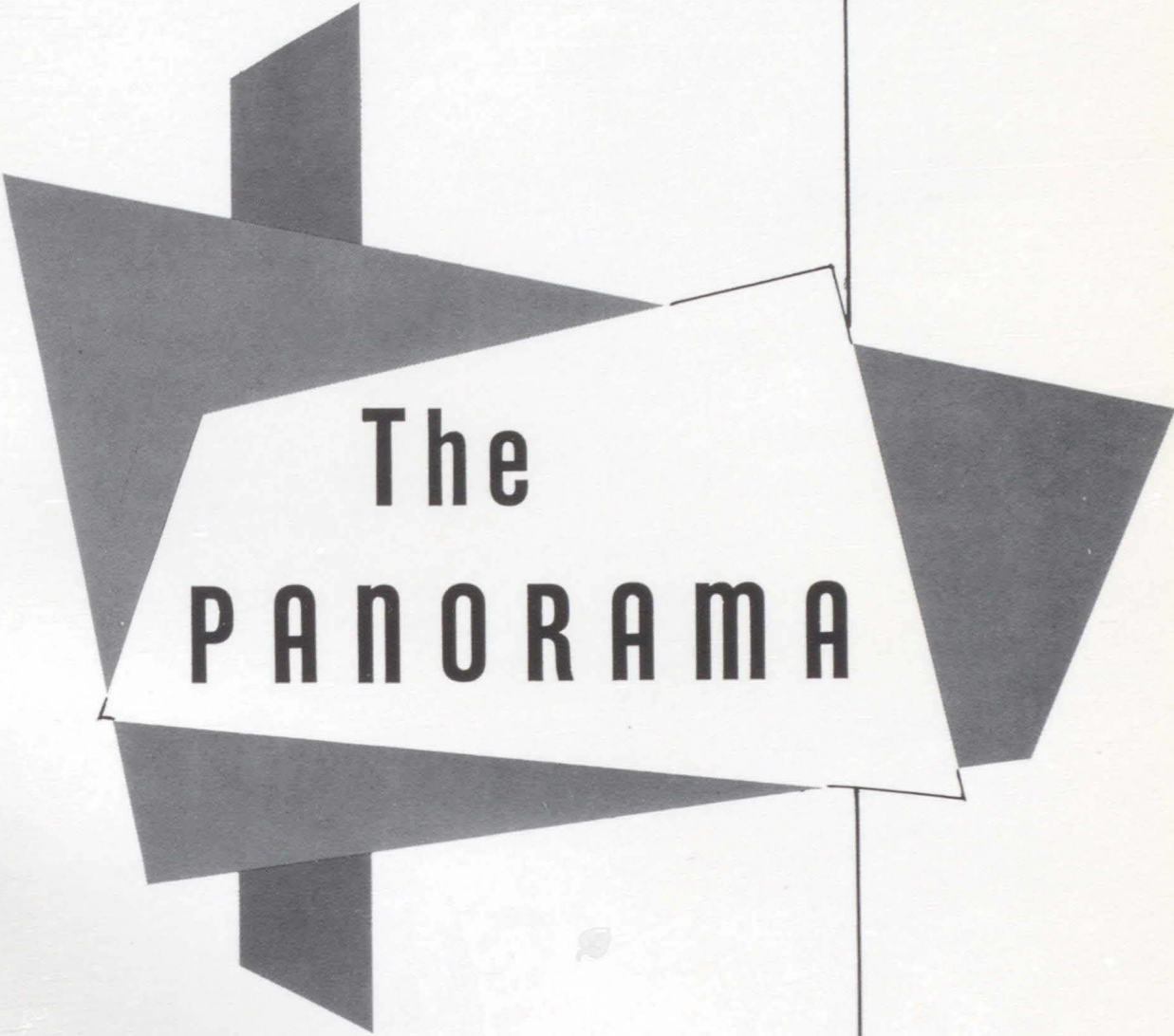

The
PANORAMA



IMAGINE BRICK, WOOD



CONCRETE, STEEL AND GLASS

The 1960
Panorama

Fort Cherry High School

R. D. #4

McDONALD, PENNSYLVANIA

BUILT ON A FOUNDATION

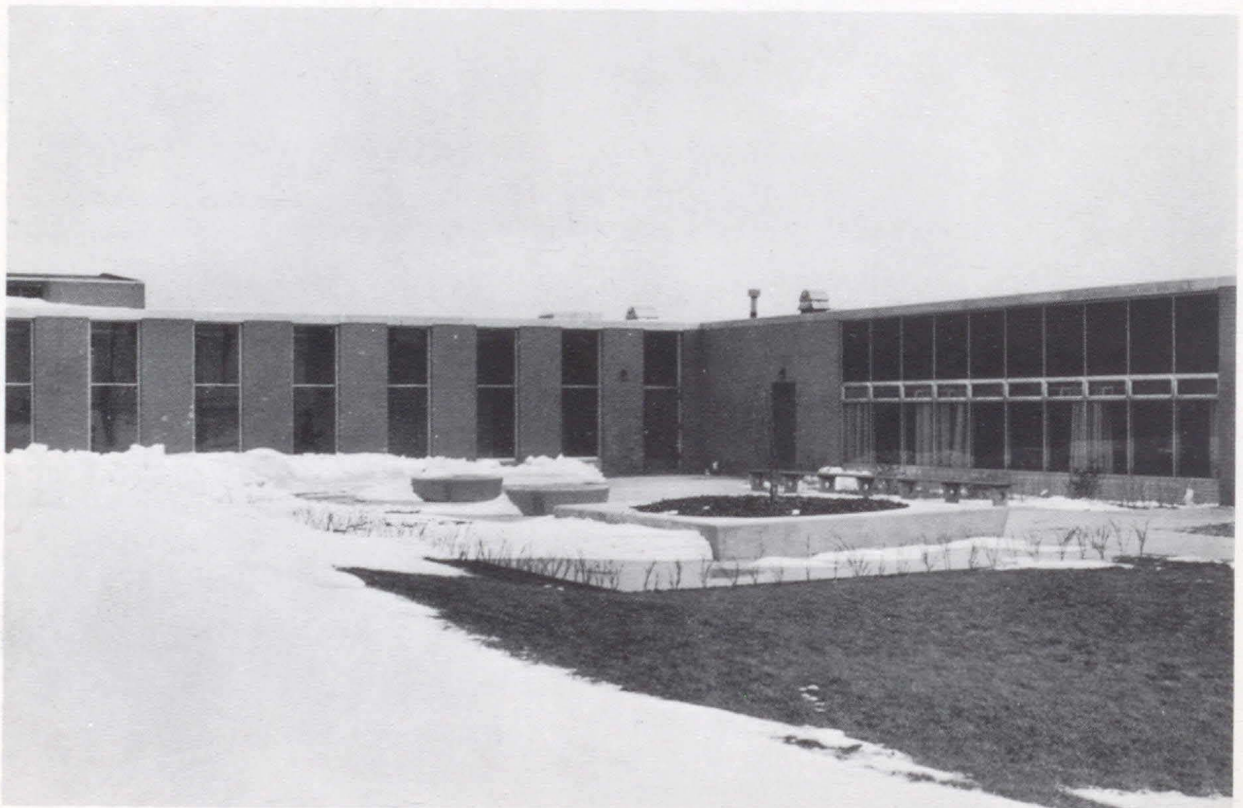
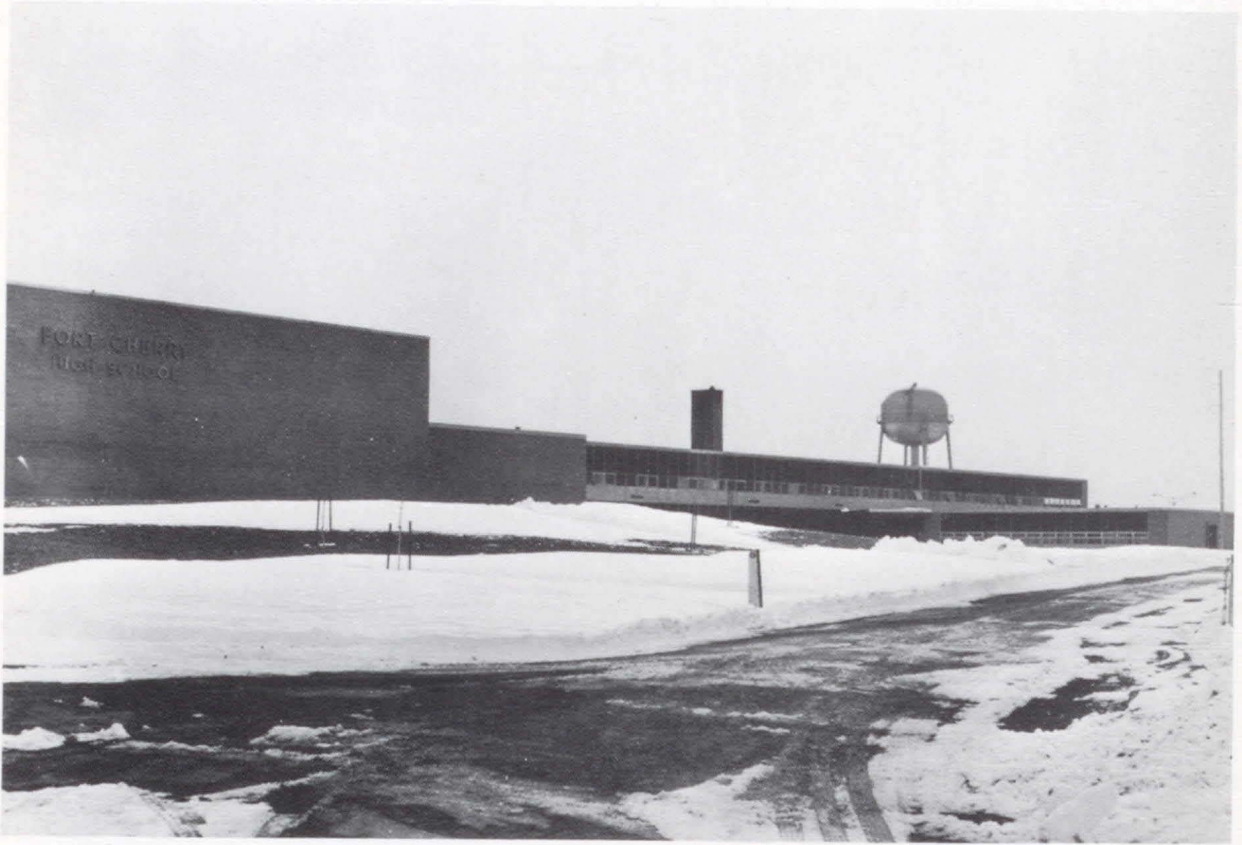

OF INCREASING KNOWLEDGE



IMAGINE THAT OUR CLASSES



WERE LIKE THIS



IMAGINE PARTICIPATING



IN THESE



AND ACTIVITIES THAT GO

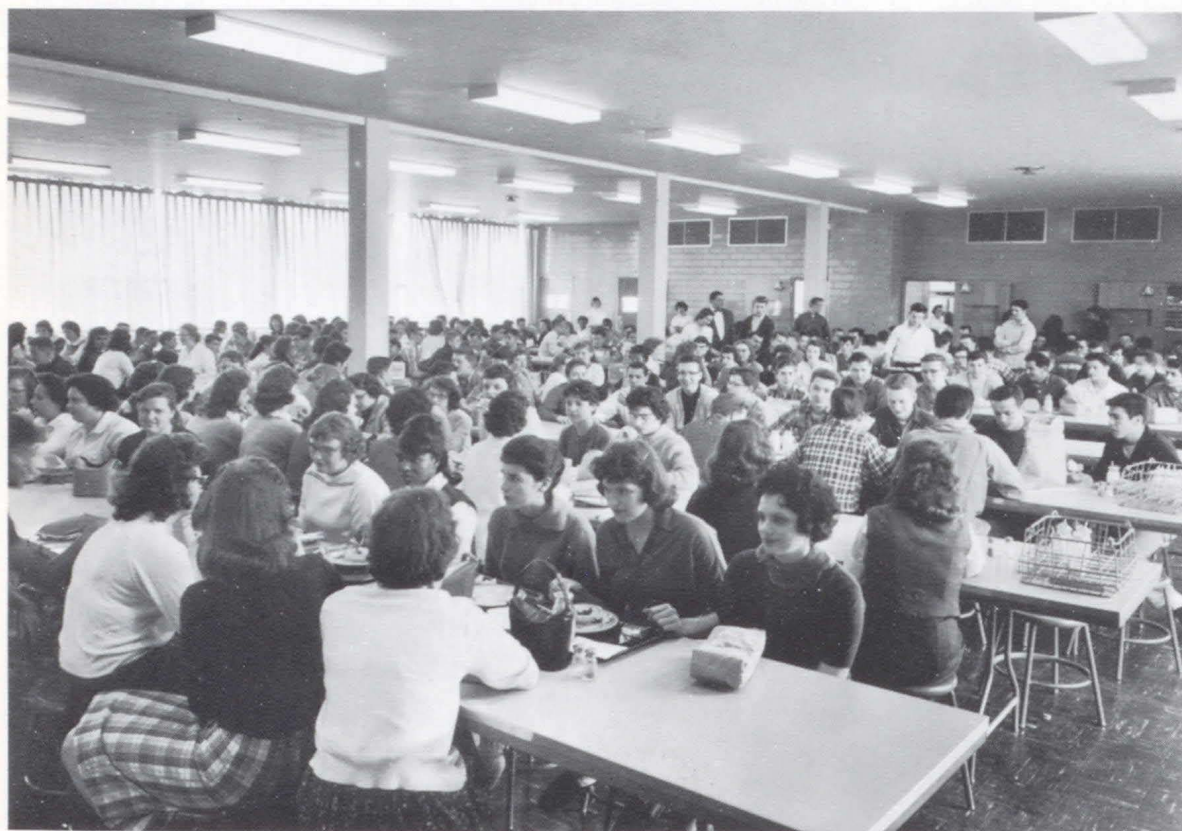

BEYOND ALL WORDS



IMAGINE PHYSICAL EDUCATION

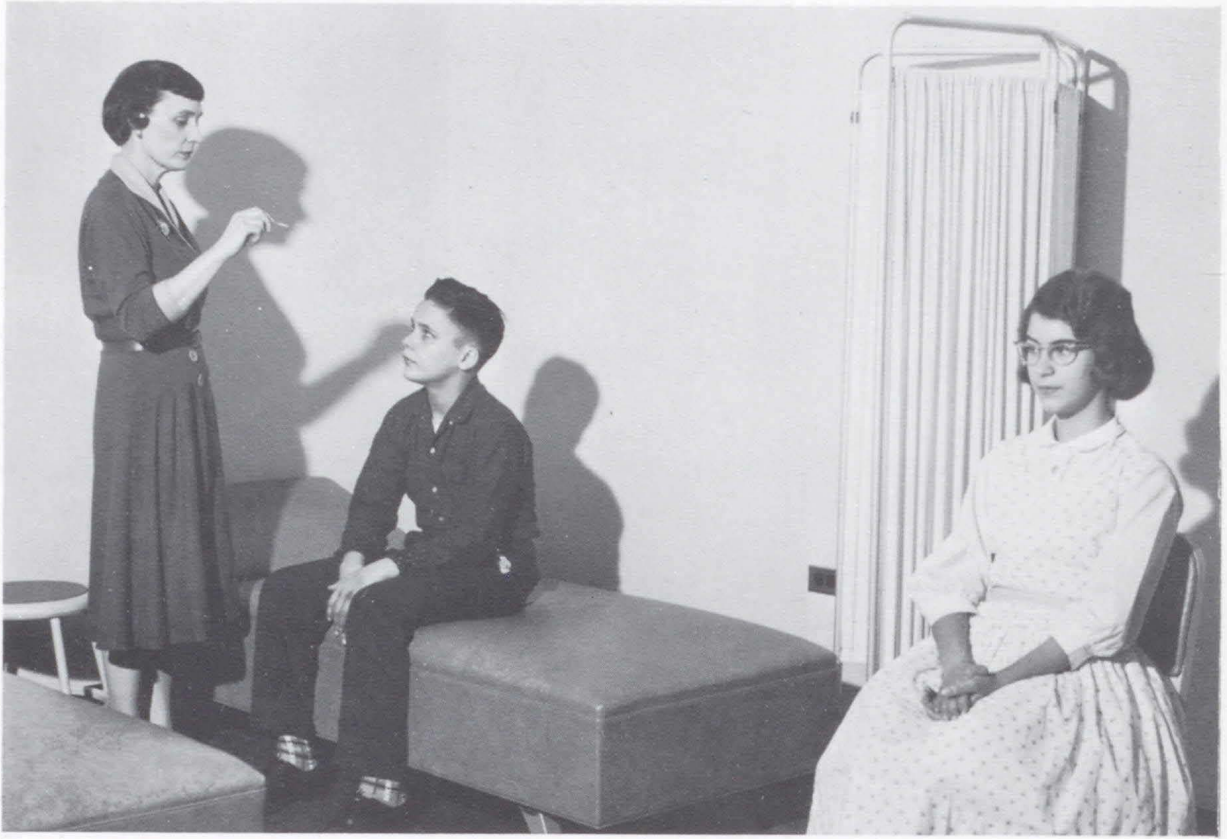

TUNED TO SPORTS



IMAGINE A PROGRESSIVE GOVERNMENT



JAMES C. DUNN
Supervising Principal



GEORGE E. BAKER
Elementary Supervisor



J. N. SCHWARTZ
High School Principal



GUY TORNABENE
*Assistant High School
Principal*

AND ADMINISTRATION.



J. K. McCarrell
President



H. M. Pettit
Vice-President



Edwin G. Wilson
Secretary



Willard Allison



Earl W. Cameron



G. Kenneth Dowler



Howard Felton



Ralph Felton



George Hammerly



Rachel D. Hughey



Rayman Mastic



Gerald Miller



Ruth S. Miller



W. G. Mumper



John Punola



Earl R. Scott



Vance M. Smith



E. James Sneddon



Louis Thomassy



John Yanosik

BEYOND ALL THIS WE HAVE SEEN

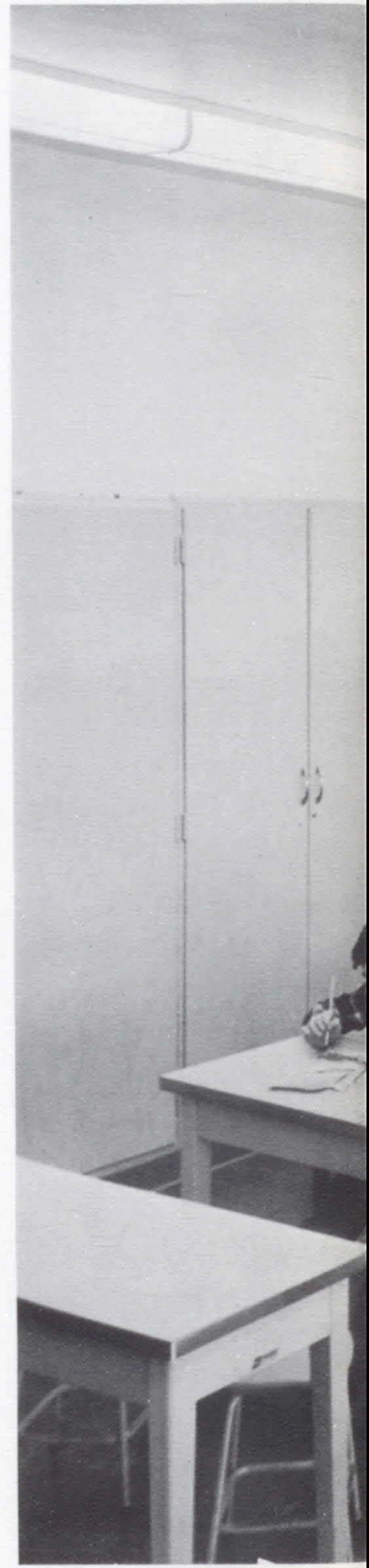

IMAGINATION IN OUR FACULTY





Miss Irene Adamusko
English 7



Mr. Plato Anestis
English II



Miss Elsie Cowden
English III
English IV
Speech



Mr. Fred D. Lusi
English 8

ENGLISH DEPARTMENT



Mr. Donald H. Morrison
English 9



Miss Rosemarie G. Rocher
English III
Journalism



Mr. Walter T. Smith
English 8



Miss Denna L. Burchianti
English 7



Mrs. Rosanna L. Campbell
Latin I
Latin II
Spanish I

ENGLISH
AND
LANGUAGE
DEPARTMENT



Mr. Raldo O. Parascenzo
Spanish I
Spanish II
Spanish III
English 9



Mr. Arthur J. Hanna
Pennsylvania History
Civics



Mr. John P. Horner
History 7



SOCIAL
STUDIES
DEPARTMENT



Miss Virginia O'Bryon
Problems of Democracy



Mr. Salvadore J. Pusateri
History 8



Mr. Duane I. Sprowls
World History



Mr. William J. Zollars
United States History



Mr. Kenneth Marks
History 7
History 8
Pennsylvania History
Business English

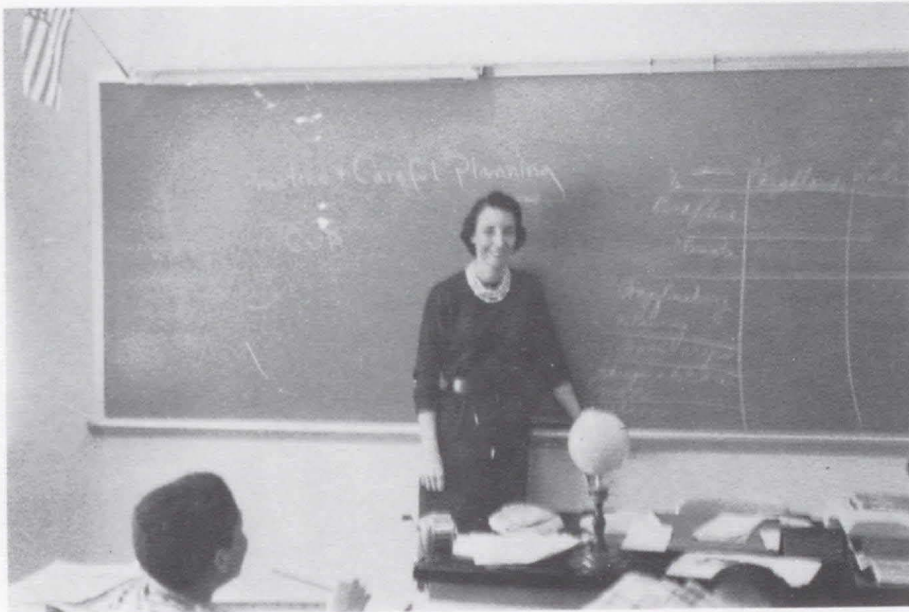

Mrs. Nancy M. Bell
Geography 7



Mr. Ronald G. Braden
Geography 7
Geography 8
History 7



Mr. Edward A. Rusciolelli
Geography 8

S
C
I
E
N
C
E



Mr. Edward A. Blockowicz
Biology
General Science



Mr. Alfred Gunter
Chemistry
Biology



Mr. Joseph P. Lauff
General Science
General Mathematics I

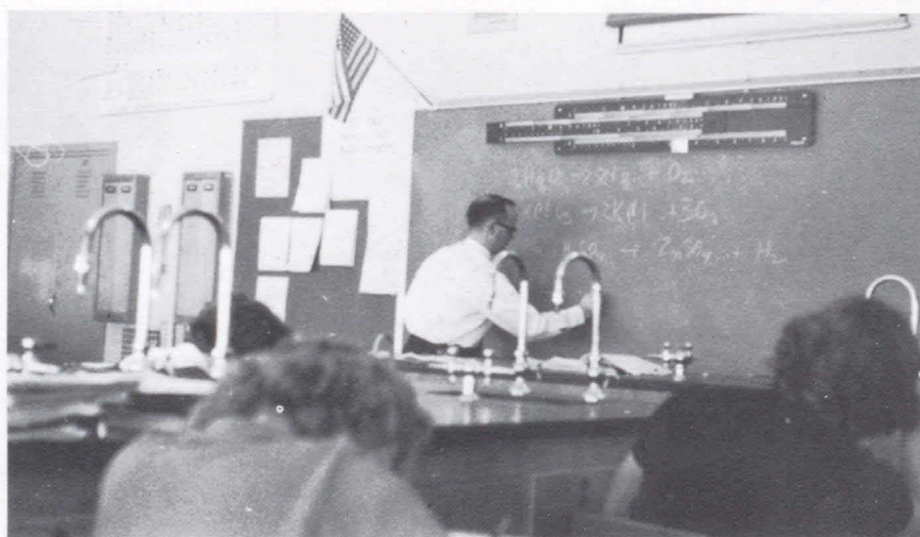

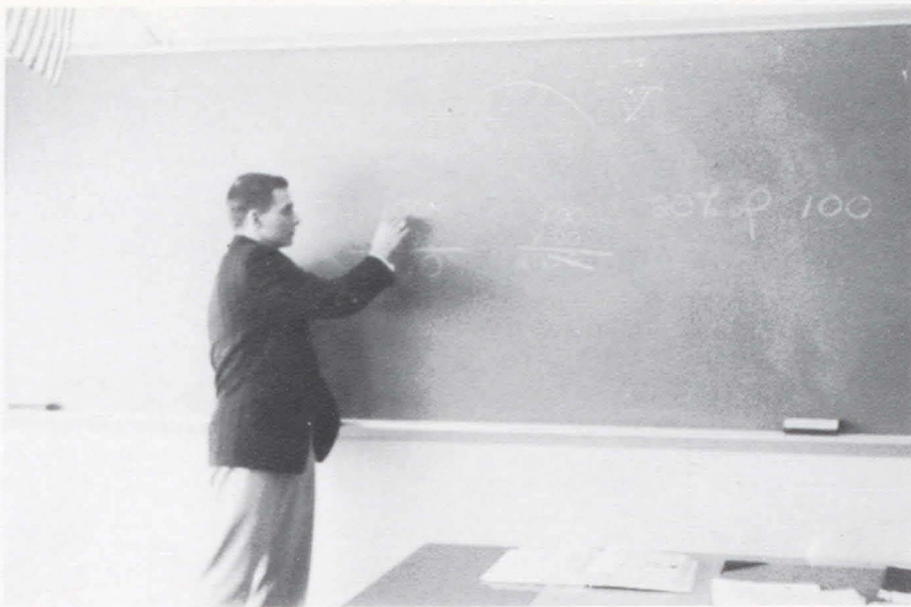

Miss Enod L. Barnhart
Plane Geometry
Mathematics 8



Miss D. June Campbell
Algebra I
Algebra II



Mr. Andrew Haba
Mathematics 7
Mathematics 8
Mechanical Drawing
General Mathematics I

MATHEMATICS DEPARTMENT



Miss Mary Frances Martin
Mathematics 7
Mathematics 8



Mr. Patsy E. Calabrese
Home and School Visitor
Office Practice

COMMERCIAL DEPARTMENT



Mr. Harlow W. Carson
Typing I
General Business
Commercial Geography



Mr. Leo A. Gispanski
Bookkeeping I
Bookkeeping II
Business Mathematics



Mrs. Marie L. Smiley
Shorthand I
Shorthand II
Typing II



Mrs. Mary McVicker
Office Secretary

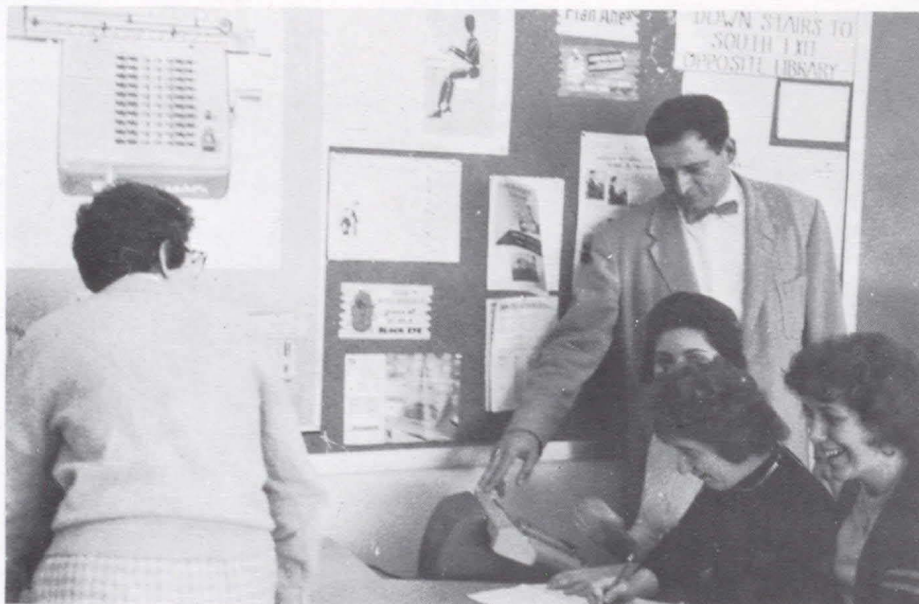

SPECIAL EDUCATION DEPARTMENT



Mr. Raymond P. Johnston
Special Education



Miss Jane K. Kirk
*Guidance Counselor
Remedial English
Special Students*



Mr. Ralph E. Loughman
*Guidance Counselor
Trigonometry &
Solid Geometry
General Mathematics II
Special Students*



Miss Jeanetta Glass
Library Instruction



Mr. James J. Garry
*Drivers' Education
History 8*



V
O
C
A
T
I
O
N
A
L

D
E
P
A
R
T
M
E
N
T

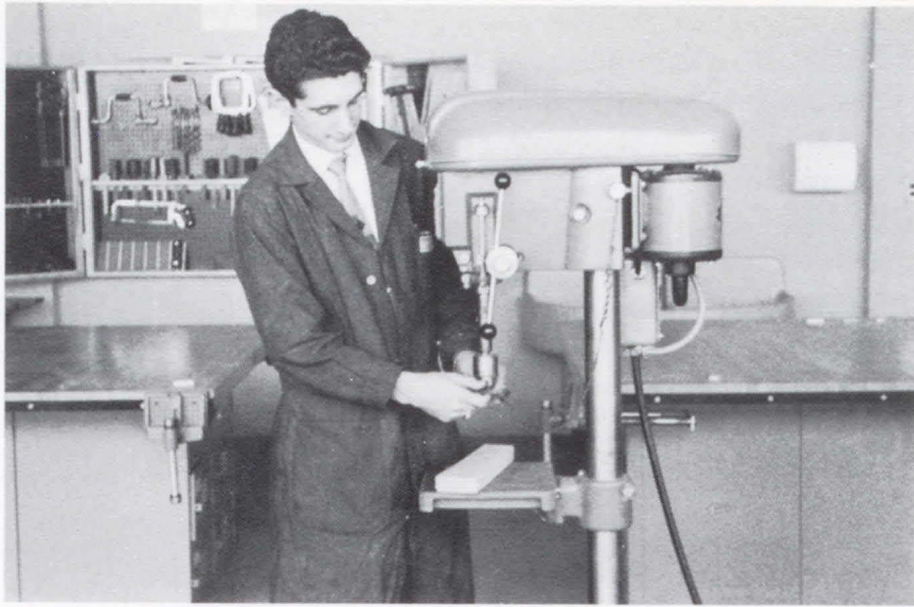

Mr. John E. Bonfadini
Shop



Mr. Edward C. Hrutkay
Mathematics 8
Shop
General Mathematics I

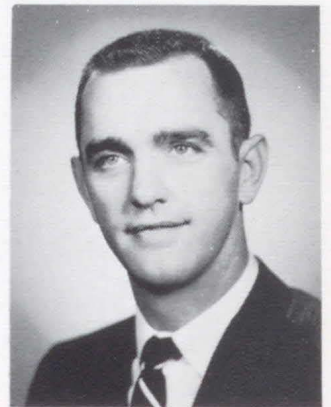

Mr. Robert J. Loughry
Vocational Agriculture



Mr. Benjamin Stasko
Plane Geometry
Mechanical Drawing
Shop

H
O
M
E
E
C
O
N
O
M
I
C
S

D
E
P
A
R
T
M
E
N
T



Miss Dolores Ammons
Home Economics



Mrs. Joan Powell
Vocational Home Economics



Mrs. Frances W. Gundlach
Dietician





MUSIC
AND

ART

D
E
P
A
R
T
M
E
N
T



Mr. Harvey S. Lederstein
Band



Mr. Edward A. Wood
Chorus

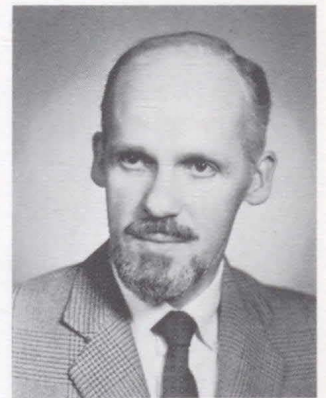

Mr. Elbert Davis
Advanced Art



Miss Doris D. Dawson
Health
Gym



Mr. John W. Findley
Gym
Health



Mr. Edward Hepe
Gym
Health



Miss Ruth White
Gym
Health

PHYSICAL EDUCATION DEPARTMENT



Mrs. Elizabeth Abell
Nurse

IMAGINE DOING AND



SEEING THESE ACTIVITIES



P A N O R A M A



EDITORIAL STAFF—*Seated:* John Goode, Music Ed.; Lee Bugay, Activities Ed.; Mary Beth McCarrell, Editor; Karen Revella, Senior Personals Ed.; Ann Carol Hospodar, Typing Ed.; Karen Peterson, Special Features Ed.; Carol Eiler, Business Manager; Judith Salmon, Faculty Ed. *Standing:* Joseph Winters, Sales Ed.; Merwin Holland, Sports Ed.; Gerard Green, Photography Ed.; Richard Meute, Assistant Editor; Wendell Pryor, Assistant Business Manager.

NON-CLERICAL STAFF—*First Row:* Janet Kunkle, Patricia Capitani, Donna Greer, Jo Ann Turner, Joyce Pratt, Mary Elder, Elfreda Pascuzzi, Patricia Marquis, Mary Ann Hadden, Judith Rometti. *Second Row:* Karen Purdy, Dianne Goodover, Virginia Zirwas, Linda Kendall, Charlotte Markovich, Dorothy McDowell, Darlene Cowden, Constance Ahrns, Joseph Suplit, Richard Gaillard. *Third Row:* Jeanne Rudy, Diane Vigeron, Nancy Delaney, Diana Kunkle, Mary Ellen Senovich, Karen Helstrom, Judith Mullen, David Murphy, Earl Hampson, Joseph Cowden, William Tornabene. *Fourth Row:* Dorothy Duke, Darla Druga, Joann Shimon, Gene Mastic, Lucie Rankin, Pauline Eiler, Lana Murdock, Judith Albertini, Michael Salansky, Robert Bugay, James Malenich, Dennis Cooper.



S T A F F



SALES AND CLERICAL STAFF

First Row: Shirley Chauvet, Ada Cooper, Janet Kunkle, Virginia Zirwas, Patricia Sims, Carol Smith, Jo Ann Turner, Joyce Lemon. *Second Row:* Letitia Orben, Joyce Mercier, Mary Ellen Senovich, Karen Helstrom, Edith Jozwiakowski, Marilyn Gray, Kathleen Ambrose, Darlene Lewis, Dorothy McDowell. *Third Row:* Larry Zimmerman, Joseph Winters, James Phillips, Joseph Cowden, Robert Hinerman, Donald Frizzie, Joseph Russell, Charles Nagy, Edward Sharek, Allan Thomassy.

YEARBOOK HEADS

Richard Meute, Assistant Editor; Mary Beth McCarrell, Editor; Wendell Pryor, Assistant Business Editor; Carol Eiler, Business Editor.





First Row: Shirley Chauvet, Karen Purdy, Jo Ann Turner, Carol Jean Smith, Joyce Lemon, Kathleen Ambrose, Dolly Babeaux, Diane Vigeron. *Second Row:* Judith Rometti, Sandra Almady, Judith Albertini, Charlene Butler, Ann Carol Hospodar, Molly Brown, Doris Antill, Judith Mullen, Nancy Delaney. *Third Row:* Dianne Goodover, Joyce Mercier, Barbara Allison, Letitia Orben, Mary Elder, Sandra Montgomery, Donna Greer, Pauline Eiler, Marilyn Gray, Lana Murdock.

BUSINESS CLUB

First Row: Patricia Openbrier, Winifred Finley, Dona Rettinger, Arlene Thomas, Sylvia Frizzie, Mary Ann Thomas, Margaret Hicks. *Second Row:* Karen Cook, Janet Chiff, Virginia Liggitt, Theresa Russell, Charlotte Steadman, Rachel Gilbert, Judy Williamson, Carol Richards. *Third Row:* Nancy Kumer, Jeanne Kutchman, Helen Schwab, Sandra Davis, Shirley Grant, Joyce Peresutti, Fayth Fereday, Jeanne Wade.





First Row: Karen Peterson, Edith Jozwiakowski, Gene Mastic, Judith Salmon, Judith Mihalick, Diana Kunkle, Jo Ann Turner, Patricia Capitani, Lucie Rankin. *Second Row:* Eleanora Little, Charlotte Markovich, Linda Kendall, Marilyn Gray, Lana Murdock, Dianne Goodover, Jeanne Rudy, Janet Kunkle. *Third Row:* Frank Malesky, Edward Iglar, Charles Richell, William Sember, Lee Bugay, Jr., Joseph Russell, Virginia Zirwas, Mary Zirwas.

THE PINNACLE STAFF

The journalism class of Fort Cherry was faced with a unique situation this past September. Not only did the twenty-seven members have the responsibility of publishing and financing the school newspaper, but they also had the difficult task of selecting a name for it. After weeks of deliberation a name was selected—*The Pinnacle*. Because the word, pinnacle, means something very high or outstanding, the staff has literally been trying to live up to its name.

Under the capable leadership of editor-in-chief, Karen Peterson, the *Pinnacle* has been published regularly, and all bills to date have been paid. To finance the cost of publication, subscriptions and advertising space were sold, and a successful record hop was held in January.

Both the *Pinnacle* staff members and their sponsor, Miss Rocher, wish to thank the subscribers and advertisers for their support, and to the various faculty members who aided the paper on many occasions.

BUSINESS CLUB OFFICERS

Barbara Allison, Vice-President; Judith Rometti, President; Nancy Delaney, Secretary; Winifred Finley, Treasurer; Mrs. Smiley, Sponsor.

PINNACLE STAFF

First Row: Charlotte Markovich, Advertising Manager; Karen Peterson, Editor; Patricia Capitani, Girls Sports Editor. *Second Row:* Diana Kunkle, Business Manager; Miss Rocher, Sponsor; Edith Jozwiakowski, Assistant Editor; Joseph Russell, Junior High Editor. *Third Row:* Lee Bugay, Sports Editor.





First Row: Richard Meute, Winifred Finley, Shirley Chauvet, Lee Bugay, Jr., Elaine Carter. *Second Row:* Carol Richards, Donna Henry, Sherlyn Nicola, Sandra Davis, Linda Lescalette. *Third Row:* John D'Angelo, Terry Holder, Martin Schottenheimer, William Tornabene, James Adamson.

STUDENT COUNCIL

The Student Council Handbook defines a student council as an organization of students, elected by students, to serve as their official representatives in all matters of concern to the school.

The Fort Cherry Student Council is an organization of Fort Cherry students, one elected from each homeroom in the tenth, eleventh, and twelfth grades. William Tornabene, senior president, is a member also.

The Council has tried to act as the representative of the student body in matters of concern to the entire school. It has acted as a clearing house for the dances held during the year. The Council has also initiated a monitoring system to aid teachers in curbing excessive use of the halls. In an effort to help curb situations which reflect on the entire school but which involve only a few students, the Council has recommended stern disciplinary measures to the administration.

Miss Kirk and Mr. Loughman, Fort Cherry guidance counselors, are Student Council sponsors.

STUDENT COUNCIL OFFICERS

First Row: Mr. Loughman, Sponsor; Richard Meute, President; Miss Kirk, Sponsor. *Second Row:* Shirley Chauvet, Secretary; Lee Bugay, Treasurer; Winifred Finley, Vice-President.

Seniors: Richard Meute, Shirley Chauvet, Lee Bugay, William Tornabene, James Adamson.

Juniors: Winifred Finley, Carol Richards, Sandra Davis, Terry Holder, Martin Schottenheimer.

Sophomores: Elaine Carter, Donna Henry, Sherlyn Nicola, Linda Lescalette, John D'Angelo.





First Row: Judith Salmon, Karen Peterson, Diane Vigeron, Charlotte Markovich, Judith Mihalick, Jeanne Rudy, Diana Kunkle, Edith Jozwiakowski. *Second Row:* Susan Randour, Kathleen Ambrose, Donna Clarke, Beverly Cameron, Ann Carol Hospodar, Sandra Montgomery, Darlene Cowden, Carol Eiler, Richard Meute. *Third Row:* Earl Hampson, Larry Zimmerman, John Goode, Allen Thomassy, Merwin Holland, Lee Bugay, David Murphy, James Phillips. *Fourth Row:* Lee Carter, Gerard Green, Judith Mullen, Karen Purdy, Elfreda Pascuzzi, Cynthia Hookey, William Tornabene, Karen Revella, Mary Beth McCarrell. *Not in Picture:* Karen Helstrom.

NATIONAL HONOR SOCIETY

The National Honor Society and its activities are an essential function in the administration of a modern secondary school.

The National Honor Society has set the following high professional aims and goals for secondary school members:

1. An enthusiasm for good scholarship throughout the school.
2. An encouragement of a desire for students to render service to the school and the community.
3. A plan for self-evaluation of the student of the potential leadership qualities within him.
4. A stimulus to the student to observe and practice those acts of others that develop strength of character.
5. An encouragement to the student to continue his learning and education.

Membership in the National Honor Society is based on four main areas: scholarship, leadership, service, and character. All students having a B average or better are automatically eligible students for membership. This list of eligible students is then presented to the faculty for consideration of leadership, service, and character. Such factors as initiative, executive ability, work as members in clubs or a class, personal service for teachers, dependability, industry, honesty, and personality are all considered when the faculty rates the eligibility list on the three traits mentioned above. Any student who rates low on these areas is denied membership in the National Honor Society. Sophomores are probationary members and become active members in their junior year if the high standards indicated during their probationary period are maintained.

The National Honor Society is sponsored by Miss Kirk and Mr. Loughman, Guidance Counselors.



LIBRARIANS CLUB OFFICERS

Joan Beckert, President; Miss Glass, Sponsor; Jane Hughey, Secretary-Treasurer.

LIBRARIANS AT FORT CHERRY

First Row: Betty Porter, Constance Ahrns, Nancy Kumer, Charlotte Markovich, Ada Cooper, Virginia Liggitt, Margaret Shaffer, Marjorie Beaumariage. *Second Row:* Sandra Kunkle, Jeanne Kutchman, Ruth Ann Gardiner, Joan Beckert, Jane Hughey, Mary Jane Irwin, Ann Carol Hospodar.





First Row: Verna McGarvey, Bonnie Herriott, Lana Ringle, Hedy Ware, Catherine Zebrasky, Mary Cameron. *Second Row:* Donna Masquelier, Sandra Almady, Carol Descutner, Deborah Rogers, Elizabeth Meade, Constance Pletincks.



READING CLUB OFFICERS

First Row: Deborah Rogers, Vice-President; Verna McGarvey, President; Lana Ringle, Secretary. *Second Row:* Mr. Anestis, Sponsor; Catherine Zebrasky, Treasurer.

READING CLUB

DEBATE CLUB

DEBATE CLUB OFFICERS

First Row: Arlene Thomas, Dona Rettinger, Patricia Capitani, Fayth Fereday. *Second Row:* James Heron, Jeanne Rudy, Edward Gilbert, Willard White.

First Row: Fayth Fereday, President; Willard White, Vice-President; Ann Lamb, Secretary-Treasurer. *Second Row:* Mr. Marks, Sponsor; Miss Rocher, Sponsor.





First Row: Patricia Madinich, Susan Randour, Treasurer; Charles Nagy, Mary Ann Hadden. *Second Row:* Judith Mihalick, Robert Glass, Thomas Kinser, James Dunn, Karen Mullen.

HISTORY CLUB

RADIO CLUB

RADIO CLUB OFFICERS

First Row: Gary Carroll, Technician; Gary Mazzocco, President; Mr. Bonfadini, Sponsor; Edward Gilbert, Treasurer. *Second Row:* Lee Bugay, Secretary; Robert Bugay, Vice-President.

First Row: William Kress, Gary Carroll, Stanley Meriage, Gary Mazzocco, Edward Gilbert, Newton Culley, Gilbert Tucker. *Second Row:* Richard Defibaugh, Robert Bugay, Mr. Bonfadini, Lee Bugay, Jr.



ALGEBRA CLUB



First Row: Richard Meute, Marilyn Hinds, Margaret McDowell, Hedy Ware, Patricia Schwartz, Marion Thomassy, Jane Hughey. *Second Row:* Edwin Ringle, Paul Clark, Louis Rocher, William Valek, James Clark, Elizabeth Meade, John Goode. *Third Row:* Samuel Hennon, Terry Holder, Joseph Baier, Allan Thomassy, Martin Schottenheimer, Bernard Kalisz, Robert Glass, Charles Myers.

The Algebra Club was the answer to the mathematical curiosity of Fort Cherry's senior high students. It has been one of the silent organizations so far as social functions have been concerned, but the activity inside Room 160 on the first and third Wednesdays of each month has been far from quiet where the wheels of the mind are concerned.

The club was organized for the purpose of studying topics in algebra not ordinarily included in a high school course and also for furthering knowledge along certain lines where students felt inadequate due to the new one-semester course in Algebra II.

Topics covered this year included: quadratic equations, the binomial theorem, the factor theorem, synthetic division, equations of higher degree and the remainder theorem. A few sessions were devoted to "fun" problems where club members raced against time and their classmates for answers to puzzles.

Three ninth grade students were invited to join the club because of outstanding work in Algebra I. They were Patricia Schwartz, James Clark, and William Valek.

Officers for the year were: Richard Meute, President; Margaret McDowell, Vice-President; Jane Hughey, Secretary; Charles Myers, Treasurer. The club is sponsored by Miss Campbell.



First Row: Verna McGarvey, Judith Mulligan, Anne Swartz, Lana Ringle, Mary Lou Suplit, Sharon Baronio, Margaret Hicks, Cherie Powell, Daniel Cowden. *Second Row:* Katherine Thomassy, Delilah Tornabene, Deborah Rogers, Charlotte Markovich, Margaret Shaffer, Bonnie Baldigowski, Carole Castner, Frances Zombeck, Willard White. *Third Row:* Constance Pletincks, Mary Cameron, Donna Masquelier, Frances Pelc, Faye Davidson, Raymond Ugron, Marilu Johnston, Dale Temple, Kathleen Smiarowski, Margaret McDowell, Jane Masquelier.

SPANISH CLUB

La Liga Espanola, the official name of the Spanish Club, sponsored by Mr. Parascenzo, is organized to promote the learning of the culture and customs of Spanish speaking countries.

Officers were chosen in December, and in January, 1960, a constitution was drawn up.

The activities of the Spanish Club were a field trip and an Assembly Program on Pan-American Day, April 14. At that time the Spanish I students were initiated.

Meetings were held every second and fourth Thursdays of each month with Peggy McDowell, the president, presiding.

SPANISH CLUB OFFICERS

Standing: Margaret McDowell, President; Charlotte Markovich, Treasurer; Jane Masquelier, Secretary; Delilah Tornabene, Vice-President.
Seated: Mr. Parascenzo, Sponsor.





First Row: Ellen Steele, Janice Krzczowski, Sharol Bennett, Robert Lynch, Beverly Cameron, Joseph Suplit, William Tornabene, Richard Gaillard, Marjorie Beaumariage. *Second Row:* Joseph Carroll, Thomas Lauff, John Thomassy, John Baier, John McCarty, Sherlyn Nicola, Joyce Davis, Elizabeth Meade, Hedy Ware, Catherine Zebrasky, Quintin Jones. *Third Row:* Susan Carpenter, Marion Thomassy, Bonnie Herriott, Joseph Baier, Fred Shingledecker, Robert Glass, Jon Anderson, Patricia Schwartz, Jane Hughey, John Benek.

LATIN CLUB

Fort Cherry's classical club "Phi Epsilon" includes all students studying Latin, first year "plebs", second year, "senatores."

The officers are: First Consul, William Tornabene; Second Consul, Richard Gaillard; Scriba, Beverly Cameron; Quaestor, Joseph Suplit; Curule, Robert Lynch. Some of the club activities are: dramatizations of phases of Roman life, participation in the Latin Festival at Buhl Planetarium in Pittsburgh, and a Roman Banquet.

LATIN CLUB OFFICERS

Beverly Cameron, Mrs. Campbell, Sponsor; Richard Gaillard, William Tornabene.

Our club song - Gaudeamus Igitur

Our colors - purple and gold

Our motto - Vincit qui laborat

Our club cheer - Croaking chorus
(of the Frogs of Aristophanes)

Brek-ek-ek-ex-ko-ax-ko-ax

Brek-ek-ek-ex-ko-ax-ko-ax

Io. . .Phi Epsilon





Row 1: Joseph Suplit, Judith Salmon, David Murphy, Karen Revella, Beverly Cameron, Edith Jozwiakowski, Cynthia Hookey, Joyce Altieri, Merwin Holland. *Row 2:* Katherine Thomassy, Delilah Tornabene, Lana Ringle, Karen Peterson, Verna McGarvey, Judith Mulligan, Judith Mihalick, Lucie Rankin, Jeanne Rudy, Willard White. *Row 3:* Darlene Cowden, Bonnie Herriott, Constance Pletincks, William Carter, Gerard Green, Michael Salansky, Carol Eiler, Marilu Johnston, Anne Swartz, Patricia Sappie.

FUTURE TEACHERS OF AMERICA

OFFICERS

Row 1: Beverly Cameron, Secretary; Karen Revella, Vice-President; Cynthia Hookey, Historian. *Row 2:* Mr. Loughman, Sponsor; Edith Jozwiakowski, Treasurer; David Murphy, President.





FUTURE NURSES OF AMERICA OFFICERS

First Row: Faye Davidson, Secretary; Mrs. Abell, Sponsor; Mary Cameron, Treasurer; Sherlyn Nicola, President; Joyce Pratt, Vice-President.

FUTURE NURSES OF AMERICA

First Row: Faye Davidson, Mary Cameron, Bonnie Baldigowski, Karen Tucker, Cherie Powell. *Second Row:* Sharon Baronio, Marjorie Beaumariage, Margaret Shaffer, Dorothy Harris, Frances Zombeck. *Third Row:* Susan Carpenter, Dorothy McDowell, Kathleen Smiarowski, Karen Helstrom, Mildred Toward, Susan Randour.





First Row: Jack Nelson, Richard McClain, James Phillips, James Adamson, Vincent Phillips, Richard Phillips, James Campbell, Paul Bissett, Robert Kirk, Charles Reynolds, David Cowden. *Second Row:* John De Vitis, Wendell Pryor, Robert Culley, Robert Briggs, Verne Doumont, William Carlisle, David McPeak, Lee Carter, Leroy Plance, Robert Romanetti, Rex Miller, Michael Duran, Donald Ryburn. *Third Row:* Bernard Dhans, David Bernard, John Roman, Raymond Curtis, Larry Carter, David Errett, David Patterson, Eugene Sieber, Lawrence Zimmerman, Kenneth Engel, Richard Dotts.

FUTURE FARMERS OF AMERICA

FUTURE FARMERS OF AMERICA OFFICERS

First Row: John De Vitis, Chaplain; Lawrence Zimmerman, Vice-President; Wendell Pryor, President; James Adamson, Treasurer; Lee Carter, Secretary. *Second Row:* Robert Kelso, Reporter; Mr. Loughry, Sponsor; Robert Romanetti, Sentinel.





First Row: Carol McClain, Karen Tucker, Sandra Crowe, Sandra Hoffman, Frances Strupek, Constance Borovich, Betty Wussick, Barbara Allen, Ann Campbell. *Second Row:* Sandra Kunkle, Ruth Ann Little, Carole Schmac, Betty Porter, Eleanora Little, Gene Mastic, Linda Kendall, Athalia Scott, La Verne Lamb, Ann Lamb. *Third Row:* Helen Windsheimer, Joyce Gilbert, Constance Curtis, Rose Mary Windsheimer, Diana Kunkle, Joann Shimon, Mary Ellen Senovich, Darlene Lewis, Joann Britt, Mary Zirwas, Frances Jimison.

FUTURE HOMEMAKERS OF AMERICA

FUTURE HOMEMAKERS OF AMERICA OFFICERS

First Row: Karen Tucker, Vice-President; Miss Ammons, Sponsor; Carol McClain, President. *Second Row:* Frances Strupek, Recorder; Betty Wussick, Historian; Sandra Crowe, Secretary; Constance Borovich, Degree Chairman; Sandra Hoffman, Treasurer.





TRI-HI-Y ALPHA

First Row: Letitia Orben, Diane Vigeron, Jeanne Rudy, Judith Mihalick, Mary Elder, Carol Smith, Constance Ahrens, Judith Mullen, Jo Ann Turner. *Second Row:* Joyce Mercier, Carol Eiler, Janet Kunkle, Dorothy McDowell, Donna Clarke, Linda Kendall, Judith Salmon, Gene Mastic, Darlene Cowden, Beverly Cameron, Joann Shimon, Patricia Capitani, Mary Beth McCarrell. *Third Row:* Diana Kunkle, Constance Borovich, Charlene Butler, Patricia Marquis, Shirley Chauvet, Judith Rometti, Cynthia Hookey, Karen Peterson, Kathleen Ambrose, Eleanora Little. *Fourth Row:* Dianne Goodover, Lana Murdock, Marilyn Gray, Pauline Eiler, Mildred Toward, Mary Ellen Senovich, Karen Helstrom, Karen Revella, Mary Ann Hadden. *Fifth Row:* Mary Zirwas, Virginia Zirwas, Edith Jozwiakowski, Judith Albertini, Joann Britt, Sandra Montgomery, Donna Greer, Nancy Delaney, Joyce Lemon, Lucie Rankin, Karen Purdy.

First Row: Judith Williamson, Linda Gary, Barbara Allen, Arlene Thomas, Jeanne Wade, Charlene Revella, Dona Rettinger, Patricia Openbrier, Doris Antill. *Second Row:* Karen Miller, Ann Campbell, Patricia Lukanski, Janet Chiff, Sylvia Frizzie, Marion Thomassy, Helen Schwab, Ellen Steel, Patricia Sappie. *Third Row:* Karen Tucker, Florence Stewart, Charlotte Steadman, Patricia Johnston, Frances Jemison, Sandra Hoffman, Sandra Crowe, Laura Lee White, Lois Scott, Fayth Fereday. *Fourth Row:* Rose Mary Windsheimer, Frances Strupek, Constance Curtis, Molly Brown, Mary Ann Thomas, La Verne Lamb, Shirley Grant, Karen Mullen, Helen Windsheimer, Claire Lepro.

TRI-HI-Y BETA





First Row: Michael Duran, Leroy Plance, Robert Kirk, James Heron. *Second Row:* Richard Dotts, Bernard Dhans, David Murphy, Richard Defibaugh, Mr. Pusateri, Sponsor.

HI-Y

SENIOR TRI-HI-Y OFFICERS

Seated: Charlotte Steadman, Beverly Cameron, Cynthia Hookey, Carol McClain, Donna Clark, Karen Tucker. *Standing:* Miss O'Bryon, Sponsor; Judith Mihalick, Patricia Johnson, Frances Strupek, Miss Cowden, Sponsor.

HI-Y OFFICERS

Seated: Mr. Pusateri, Sponsor. *Standing:* David Murphy, President; James Donaldson, Secretary; Leroy Plance, Chaplain; Robert Kirk, Treasurer; Robert Glass, Vice-President.





First Row: Louis Rocher, Edward Iglar, Joseph Baier, Edward Sharek, Dwight Henderson, William Tornabene, Dennis Cooper, Charles Lacey, John Haught. *Second Row:* Richard Gaillard, Joseph Zombeck, Renzie Davidson, Anthony Dire, Ronald Perenic, John Yanosik, Robert Struth, Leonard Campbell, Terry Holder, Paul Brown. *Third Row:* William Nagy, Allan Thomassy, Donald Clayton, Robert Miltenberger, Samuel Jemison, Merwin Holland, Lee Bugay, Martin Schottenheimer, John Soltis.

VARSITY CLUB

VARSITY CLUB OFFICERS

Left to right: Samuel Jemison, Secretary-Treasurer; Allan Thomassy, Vice-President; Merwin Holland, President; Mr. Hepe, Sponsor.





PEP CLUB OFFICERS

First Row: Judith Albertini, Secretary; Ann Carol Hospodar, President; Delilah Tornabene, Treasurer. *Second Row:* Miss Dawson, Sponsor; Marion Thomassy, Vice-President; Mary Elder, Publicity Chairman.

PEP CLUB

Row 1: Helen Schwab, Barbara Punola, Greta Lytle, Patricia Smagner, Laura White, Marlene Nea, Sharon Baronio, Linda Gary, Carole Schmac, Dianne Sartoski, Joann Poskin, Helen Moore. *Row 2:* Ann Carol Hospodar, Marion Thomassy, Judith Albertini, Delilah Tornabene, Mary Elder, Joyce Pratt, Jo Ann Turner, Marjorie Brown, Ellen Steele, Charlene Revella, Mary Babeaux, Donna Greer. *Row 3:* Karen Tucker, Athalia Scott, Judith Wagner, Margaret Hicks, Charlene Butler, Patricia Sims, Susan Carpenter, Frances Zombeck, Lucie Rankin, Diana Kunkle, Judy Williamson, Marion Brown, Karen Miller, Lois Scott, Sally Miller. *Row 4:* Beverly Cameron, Barbara Allison, Edith Jozwiakowski, Marilyn Hinds, Charlotte Steadman, Faye, Davidson, Marilu Johnston, Jeannette Gorney, Karen Cook, Janet Chiff, Kathleen Brown, Mary Ann Latini, Mary Lou Suplit. *Row 5:* Frances Strupek, Rose Mary Windsheimer, Jeanne Wade, Marlene Jiannino, Frances Pelc, Patricia Sappie, Dianne Goodover, Lana Murdock, Marilyn Gray, Joyce Peresutti, Patricia Lukanski, Patricia Duke, Cheryl Skinder, Mary Beth Rupnik.



STAGE MANAGEMENT CLUB

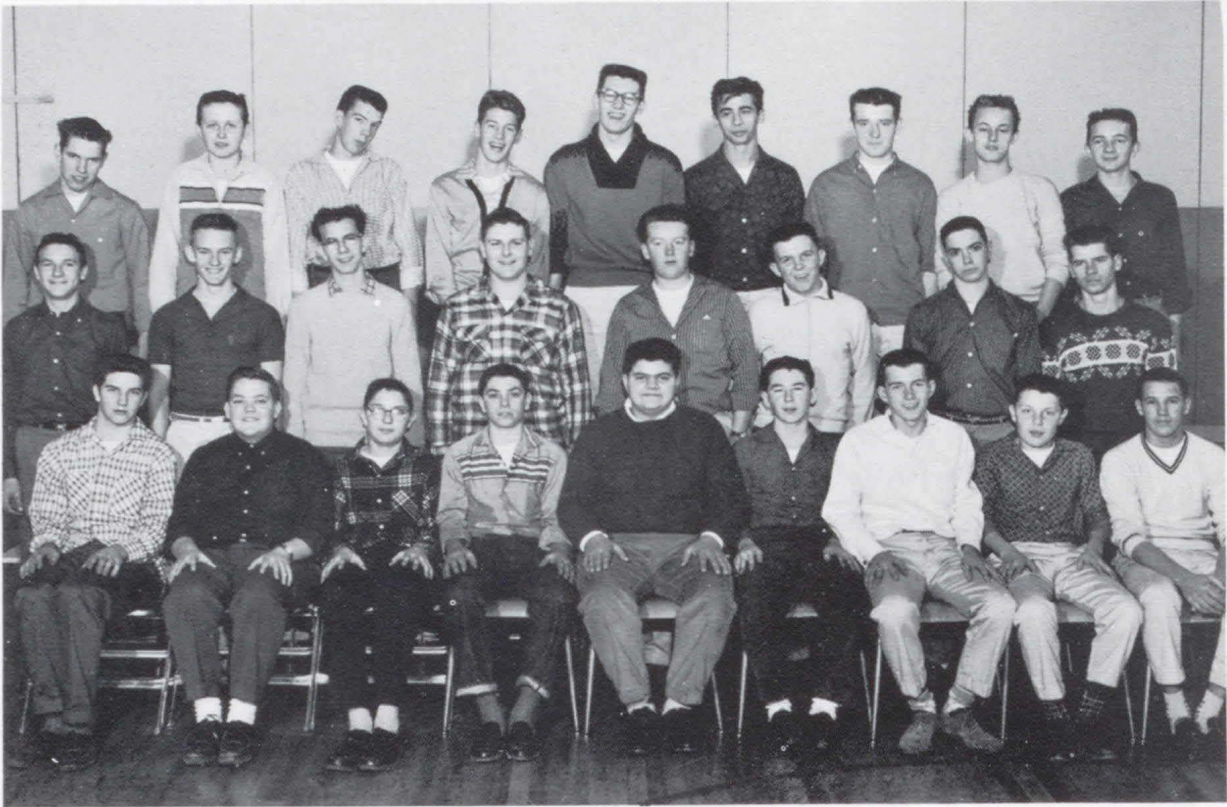

First Row: Louis Lepro, Russell Brockmyer, Charles Wagner, Frank Frizzie, John De Vitis, Robert Kerr, Robert Deiseroth, Charles Reynolds, Robert Hinerman. *Second Row:* William Kress, William Carlisle, Richard Kargle, Joseph Szallar, Robert Tigner, John Stankowski, Donald Frizzie, Richard Gedman. *Third Row:* Verne Doumont, William Bell, James Hatton, Fred Shingledecker, Merwin Holland, Raymond Baroni, Richard Defibaugh, Paul Miller, James Frazier.

The Stage Management Club has the job of making all the programs in the auditorium as enjoyable as possible. Strictly speaking, Stage Management is not a club since it has neither officers nor social activities. The club is composed of Senior High boys who are willing to give up their free time just to work. Whenever you see someone at lunch with a paint-spattered face, or carrying furniture from the Teachers' Room down the hall, you'll know that the Stage Management boys are on the job.

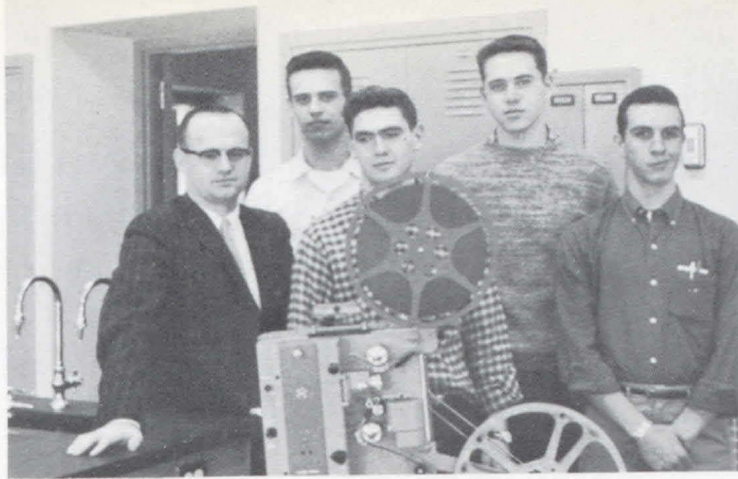

First Row: Mr. Gunter, Sponsor; Richard Gaillard, President; Charles Lacey, Vice-President. *Second Row:* Edward Iglar, Treasurer; Edward Nadolny, Secretary.

PROJECTION CLUB

First Row: Edward Gilbert, Vincent Phillips, Joseph Poskin, Michael Salansky, Benjamin Brown, William Kress, Daniel Galloway, Charles Lacey, James Phillips. *Second Row:* John Lugaila, Robert Miltenberger, Richard Gaillard, Paul Miller, Gerard Green, Thomas Kinser, William Sember, Charles Richell, Paul Winters. *Third Row:* Gerald Shimon, Mario Zanolli, Dennis Cooper, Edward Iglar, Edwin Ringle, Richard Kargle, Robert Longstreth, James Malenich, Louis Yarbrough.

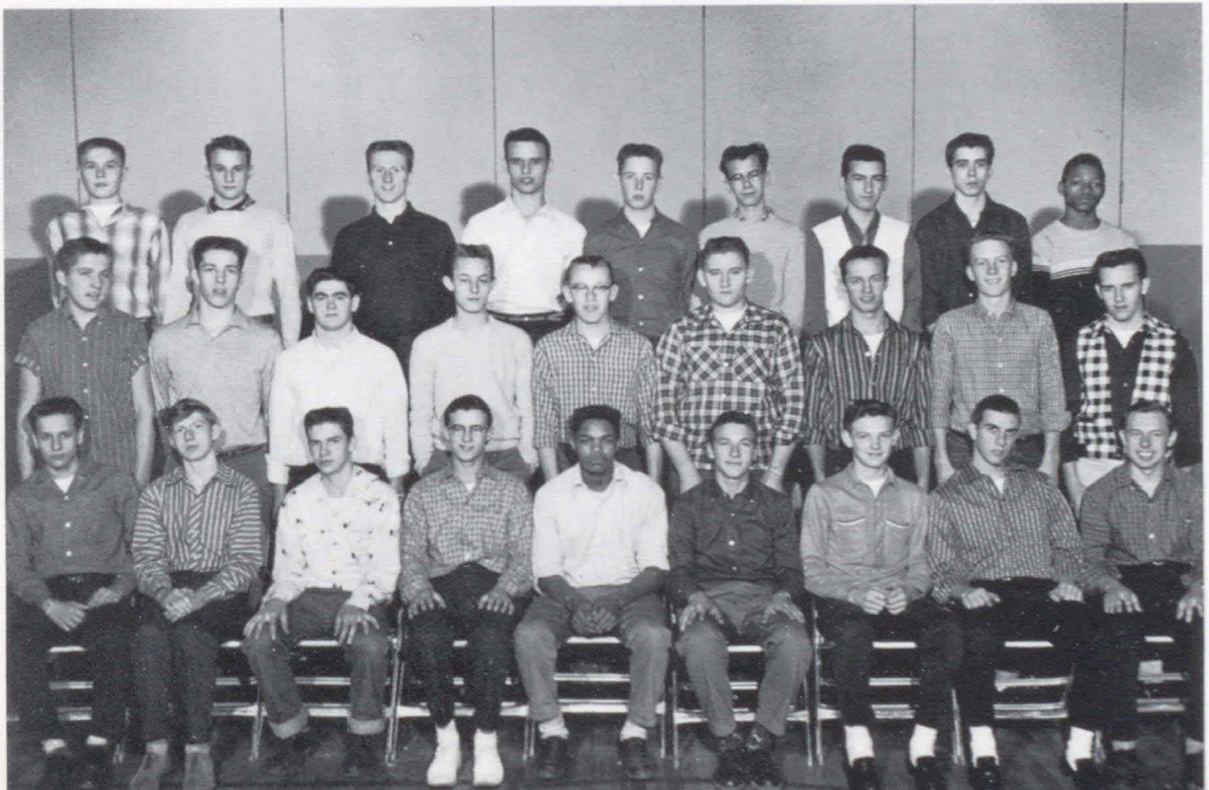



BAND

First Row: B. Cameron, E. Carter, D. Vigeron, L. Walker, P. Openbrier, C. Skinder, M. Jianniao, J. Mulligan, A. Swartz, C. Hepe, G. Lytle, D. Masquelier. *Second Row:* Mr. Lederstein, J. Rometti, J. Hughey, J. Gorney, M. Johnston, F. Pelc, D. Rogers, M. Cameron, C. Descutner, D. Tornabene, J. Wade, H. Schwab, B. Herriott. *Third Row:* R. Bumbara, D. Green, P. Clark, R. Perenic, R. Meute, G. Green, C. Yanoski, J. Winters, R. Struth, M. Salansky, J. Heron, H. Ransom, M. McDowell. *Fourth Row:* R. Havel, G. Livingood, T. Holder, D. Gobeo, R. Valek, E. Nadolny, J. Harris, M. Schottenhimer, R. Glass, A. Doehre, D. Clayton, J. Reedy, S. Hennon.



BAND OFFICERS

Standing: Richard Meute, President; Mary Cameron, Vice-President. *Seated:* Judith Rometti, Reporter; Joan Beckert, Secretary-Treasurer.



DISTRICT BAND AND CHORUS

Robert Glass, District Band; Joseph Cowden, District Chorus; Wendell Pryor, District Chorus.



MIXED CHORUS

First Row: R. Davidson, W. Pryor, J. Terry, L. Bauduin, G. Livingood, R. Kargle, J. Hatton, J. Reedy, D. Defibaugh, L. Yarbrough, G. Beaumariage. *Second Row:* N. Kencec, J. Kunkle, C. Smith, J. Pratt, J. Frazier, F. Frizzie, B. Babeaux, C. Pletincks, V. McGarvey, J. Salmon, C. Powell, J. Turner, P. Capatani. *Third Row:* M. Senovich, H. Windsheimer, K. Peterson, S. Almady, J. Britt, J. Szallar, W. Campbell, D. Greer, F. Zombeck, D. McDowell, C. Butler, M. Thomas, Mr. Wood. *Fourth Row:* B. Punola, K. Mullen, S. Carpenter, S. Lugaila, P. Sappie, P. Marquis, A. Szallar, W. Carlisle, J. Mercier, L. Murdock, D. Goodover, K. Purdy, M. Gray. *Fifth Row:* J. Peresutti, S. Montgomery, E. Jozwiakowski, L. Orben, F. Davidson, M. Thomassy, R. Briggs, K. Engel, S. Jemison, V. Zirwas, M. Zirwas, G. Mastic, C. Hookey, M. Elder, D. Lewis.



GIRLS' CHORUS

First Row: N. Kencec, J. Kunkle, C. Smith, J. Pratt, V. McGarvey, C. Pletincks, J. Turner, C. Powell, J. Salmon, F. Zombeck, D. Greer. *Second Row:* H. Windsheimer, K. Purdy, C. Butler, P. Capatani, M. Senovich, D. Lewis, M. Thomas, C. Hookey, M. Elder, Mr. Wood. *Third Row:* K. Peterson, B. Punola, S. Lugaila, P. Sappie, P. Marquis, K. Mullen, S. Almady, L. Murdock, D. Goodover, P. Eiler, M. Gray, D. McDowell. *Fourth Row:* J. Peresutti, S. Montgomery, E. Jozwiakowski, L. Orben, F. Davidson, M. Thomassy, J. Britt, V. Zirwas, M. Zirwas, J. Mercier, G. Mastic, S. Carpenter.



BOYS' CHORUS

First Row: James Frazier, William Campbell, Bernard Babeaux, Constance Pletincks, Verna McGarvey, Louis Yarbrough, Renzie Davidson, Gerald Beaumariage. *Second Row:* Frank Frizzie, Joseph Szallar, Andrew Szallar, William Carlisle, Gerald Livingood, Lesley Bauduin, James Terry, Mr. Wood. *Third Row:* Robert Briggs, Kenneth Engel, Samuel Jemison, James Hatton, James Reedy, David Defibaugh, Richard Kargle, Wendell Pryor.



COUNTY BAND

First Row: Michael Salansky, Paul Clark, Terry Holder, Carol Descutner, Richard Meute, Donald Clayton, Gerard Green, Bonnie Herriott, James Heron, Robert Glass, Beverly Cameron. *Not Pictured:* John Goode, Elizabeth Meade.



COUNTY CHORUS

*At the piano—*Donna Greer.
Standing, Left to Right: Renzie Davidson, Joyce Mercier, Dianne Goodover, Wendell Pryor, James Reedy, Andrew Szallars, Patricia Marquis. *Not Pictured—*Joseph Cowden.



Sandra Davis, Pauline Eiler, Jeanne Rudy, Carol Eiler, Karen Purdy, Arlene Thomas, Dona Rettinger, Mary Ann Thomas, Joan Beckert.

MAJORETTES

The highest position attainable in the corps of Majorettes is that of Head Majorette. This position represents leadership at every public marching performance. Such a responsibility demands alertness, tact, and firmness. The Head Majorette, in addition to her duties as leader, must act as a coordinator of ideas concerning new steps or routines. Thus, the Head Majorette must demonstrate creativeness and resourcefulness to her fullest capacity. Furthermore, the Head Majorette must be capable of rendering decisions in an intelligent manner. Indeed, it is an honor to be called Head Majorette of the Fort Cherry High School Band.



Head Majorette
Karen Purdy



Carol Eiler



Pauline Eiler



Jeanne Rudy



JUNIOR PLAY CAST

First Row: James Heron, Wendell McMurrain, Willard White, Patricia Sappie, Barbara Allison, La Verne Lamb, Arlene Thomas, Ann Lamb. *Second Row:* Jeanne Wade, Helen Schwab, Jane Hughey, Edward Nadolny, Sandra Davis, Marion Thomassy, Edwin Ringle, Fayth Fereday, Mr. Loughry.

TAKE YOUR MEDICINE

The Junior Class presented the first Junior Play, *Take Your Medicine*, at Fort Cherry High School on January 29, in the Fort Cherry Auditorium.

It was a three act farce, directed by Mr. Robert J. Loughry. The setting was a private hospital room occupied by two people with entirely opposite personalities. One was Henry K. Dodson, wealthy, crabby and overbearing, who kept the hospital staff in hot water, played by Edwin Ringle. The other was Jonathon Puckett, jolly and extremely mischievous, played by James Heron. Add to these many other characters: pretty nurses, a money-seeking niece, Fayth Fereday, and a future nephew-in-law, Edward Nadolny. One laughable situation followed another, guaranteeing never a dull moment.





SENIOR PLAY CAST

At Side: Judith Salmon, Richard Meute, Gerard Green, James Adamson. *Left to Right:* Lucie Rankin, Wendell Pryor, Carol Eiler, William Tornabene, Cynthia Hookey, Lee Bugay, Charlotte Markovich, John Goode, Karen Purdy, Merwin Holland, Ann Carol Hospodar, Dianne Goodover, David Murphy, Mary Beth McCarrell, Earl Hampson, Mary Ann Hadden, Miss Cowden, Director.

THAT'S MY COUSIN

The action of *That's My Cousin* takes place in the spacious Recreation Lounge of the Uranium Dude Ranch at Cross Roads Canyon, Colorado. Kitty Drake, played by Judith Salmon, with her cousins, Cynthia Hookey and Karen Purdy, takes over a run-down ranch and makes it a paying proposition. Kitty is aided by money lent her by Carleton Up de Graff, played by Richard Meute, whose father, William Tornabene, is the local banker, but somewhat restricted by the surveillance of the local sheriff, Wendell Pryor. Guests at the ranch include a T.V. actress, Carol Eiler, and her manager, Lee Bugay; a husband hunter, Charlotte Markovich; and two Indians, Merwin Holland and Dianne Goodover. There is even a surprise ending.

READING THE SCRIPT

Gerard Green, Richard Meute, Judith Salmon, James Adamson.



CAST OF CHARACTERS

| | |
|-----------------------------|---------------------|
| Custer Henshaw..... | Wendell Pryor |
| Millie Fisher..... | Lucie Rankin |
| Kitty Drake..... | Judith Salmon |
| Clem Wagner..... | John Goode |
| Carleton Up de Graff..... | Richard Meute |
| Adele Warren..... | Cynthia Hookey |
| Laura Hunter..... | Karen Purdy |
| Jane Arnold..... | Mary Ann Hadden |
| Helen Kruger..... | Mary Beth McCarrell |
| Mary Cooper..... | Ann Carol Hospodar |
| Harriet Baker..... | Charlotte Markovich |
| Bramwell Up de Graff..... | William Tornabene |
| Kent Tyler..... | Lee Bugay |
| Burt Holbrook..... | Gerard Green |
| Bob Granger..... | James Adamson |
| "Tullina La Gallimore"..... | Carol Eiler |
| Big Wind..... | Merwin Holland |
| Starlight..... | Dianne Goodover |
| Cowboys..... | David Murphy |
| | Earl Hampson |

IMAGINE HAVING



TEAMS LIKE THESE





VARSITY SQUAD

First Row: Gary Mazzocco, Roy Johnson, Joe Hlavay, Jim Turk, Paul Machak, Leroy Plance, Bud Campbell, Kenny Tarboli. *Second Row:* Ed Nadolny, Sam Jemison, Ed Sharek, Allan Thomassy, Richard Gaillard, Bill Tornabene, Frank Mazzocco, Martin Schottenheimer, Ray Homitz, Merwin Holland. *Third Row:* Bob Struth, Jim Clemens, Beady Baier, Dennis Cooper, John Soltis, Jim Donaldson, Joe Zombeck, Mario Zanolli, Butch Haight, Bob Miltenberger.

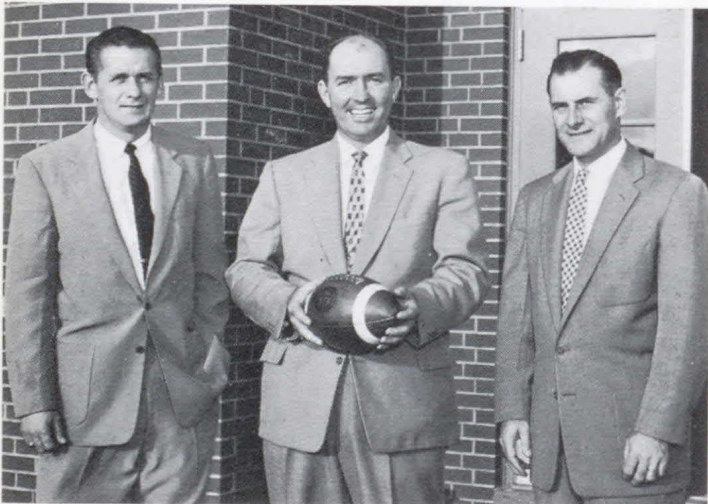

COACHES

Mr. Joseph Lauff, Mr. James Garry, Mr. Edward Hepe.



Good blocking leads to breakaway run by Beady Baier.

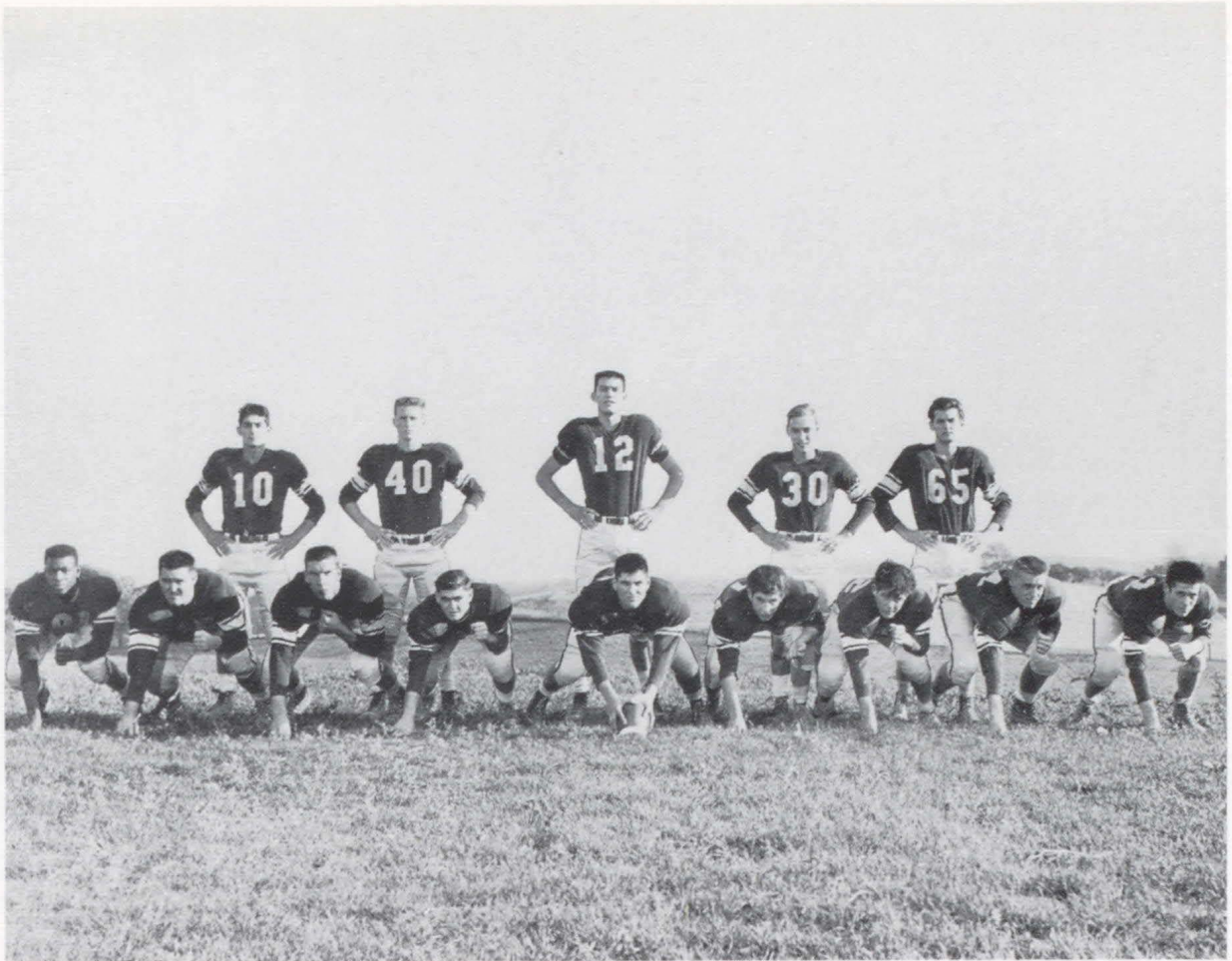

STARTING LINEUP

Linemen: Sam Jemison, Ed Sharek, Allan Thomassy, Rich Gaillard, Bill Tornabene, Joe Zombeck, Frank Mazzocco, Martin Schottenheimer, Bob Miltenberger.

Backfield: Butch Haught, Dennis Cooper, Merwin Holland, Beady Baier, Ray Homitz.



MANAGERS

Dwight Henderson, Charles Lacey

SCHEDULE

| | |
|----------------------|--------------------------|
| Fort Cherry . . . 19 | California 0 |
| Fort Cherry . . . 13 | North Allegheny . . . 13 |
| Fort Cherry . . . 14 | South Fayette 6 |
| Fort Cherry . . . 7 | Waynesburg 14 |
| Fort Cherry . . . 6 | Brentwood 0 |
| Fort Cherry . . . 13 | Burgettstown 7 |
| Fort Cherry . . . 0 | Chartiers 7 |
| Fort Cherry . . . 14 | McGuffey 0 |
| Fort Cherry . . . 20 | West Allegheny . . . 12 |

Totals:

Fort Cherry . 106 Opponents 59

Won 6 Lost 2 Tied 1

SENIOR FOOTBALL

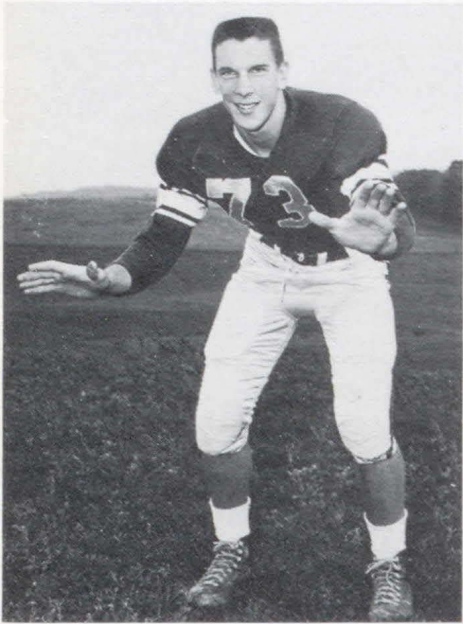

Allan Thomassy—Tackle



William Tornabene—Center

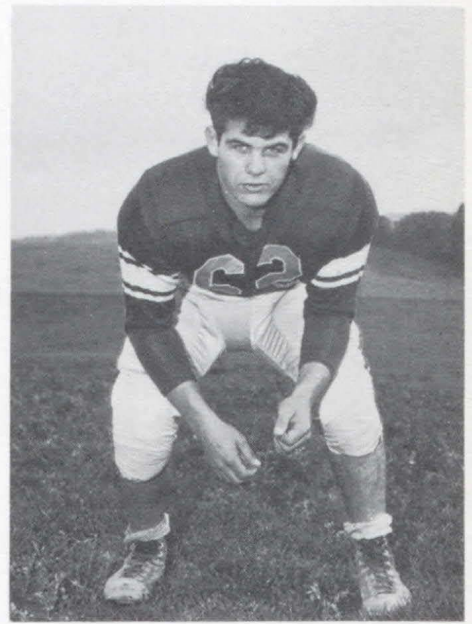

Frank Mazzocco—Guard

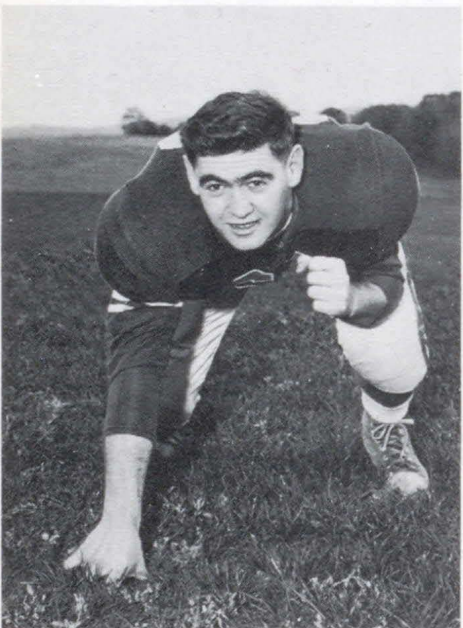

Richard Gaillard—Guard



Joseph Zombeck—Guard

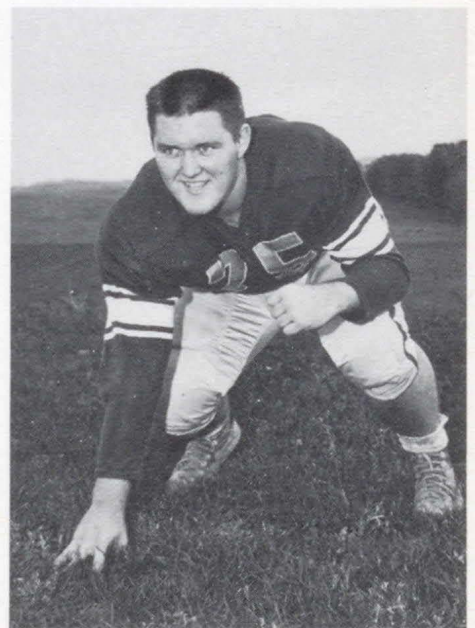

Edward Sharek—Tackle

PLAYERS

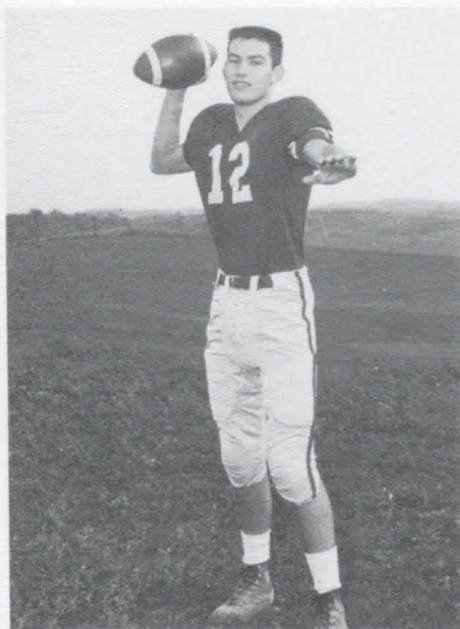

Merwin Holland—Quarterback

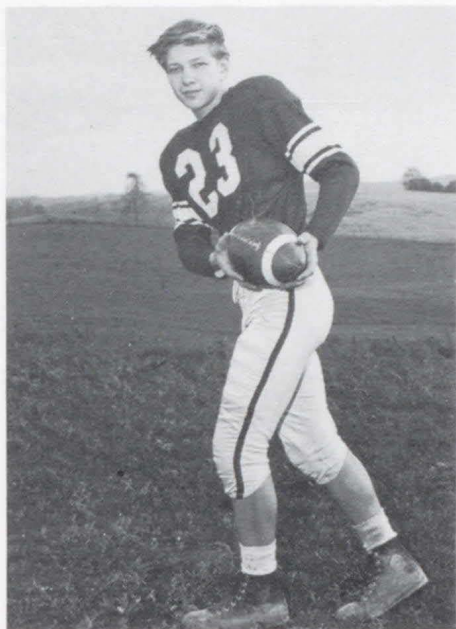

Leonard Campbell—Halfback

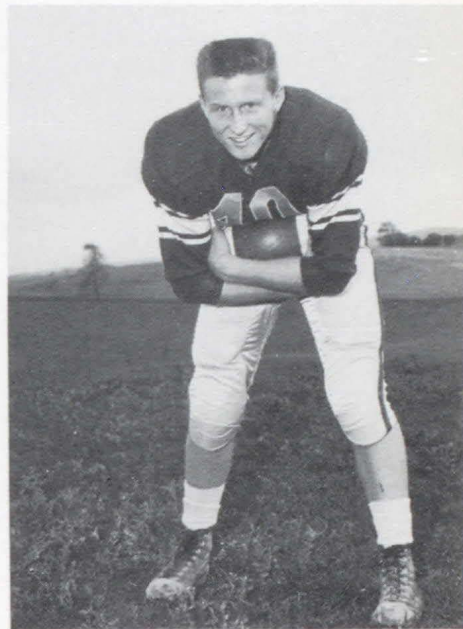

Dennis Cooper—Fullback



Ray Homitz—End



Sam Jemison—End

ACTION SHOTS

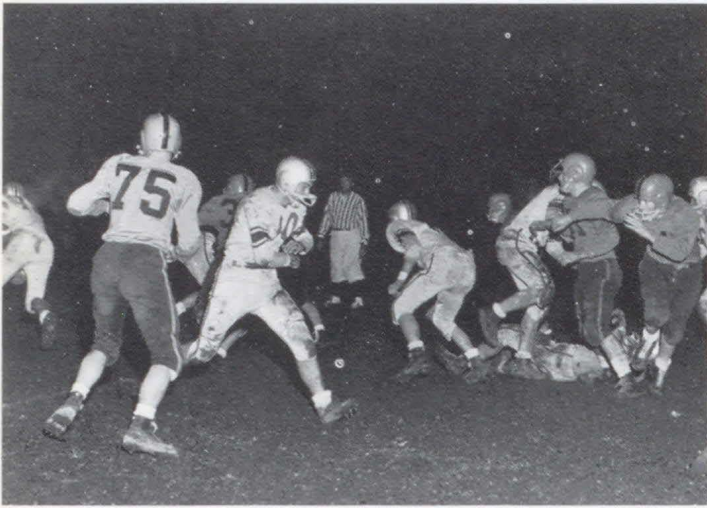

Good faking by Merwin Holland fools McGuffey players.



Butch Haight crashing into the line for a first down.

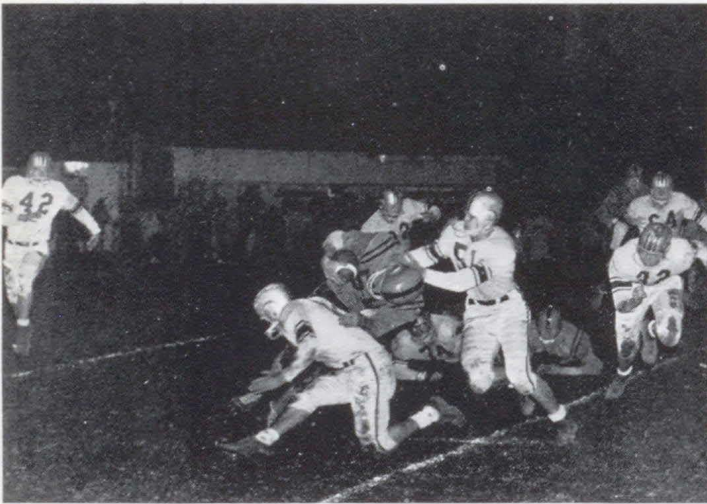

Butch Haight and John Soltis bringing down a McGuffey ball carrier.



Beady Baier being brought down by West Allegheny tacklers.

ACTION SHOTS



Key block by Denny Cooper helps to get more yardage.



Martin Schottenheimer scoring a touchdown against West Allegheny.



Beady Baier trying to evade an oncoming tackler.



Butch Haight about to attempt a block on McGuffey player.



VARSITY SQUAD

First Row: Lou Rocher, Lee Bugay, Merwin Holland, Dwight Henderson, Ed Iglar, Terry Holder. *Second Row:* Paul Brown, Don Clayton, Rich Hallam, Martin Schottenheimer, Dennis Cooper, Bill Tornabene.

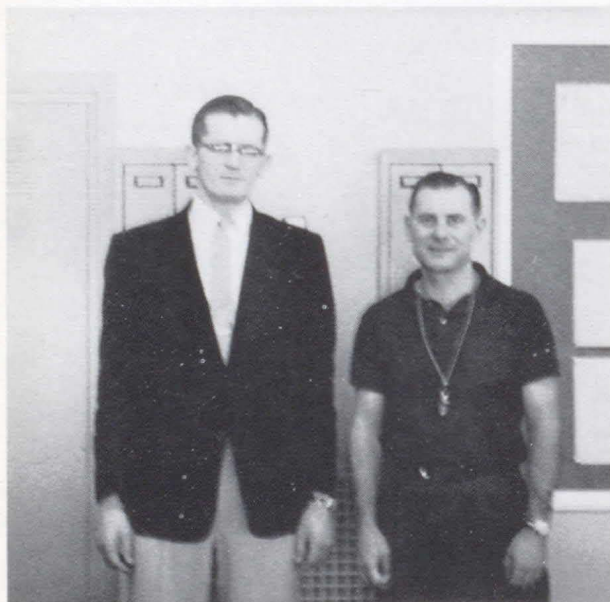

COACHES

Mr. Gispanski, Assistant Coach; Mr. Hepe, Head Coach.



MANAGERS

John Soltis, Charles Lacey.

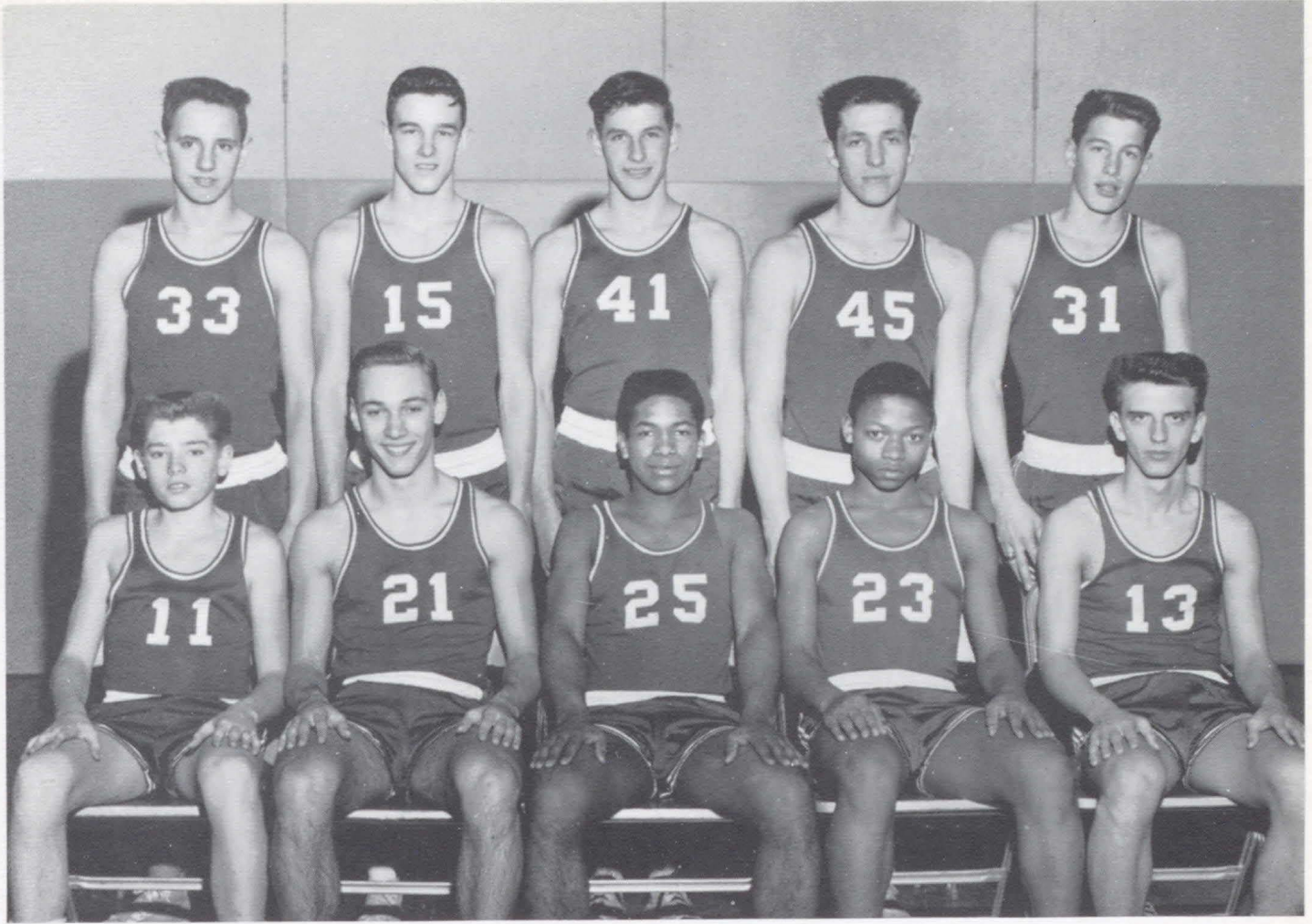

JUNIOR VARSITY

First Row: Joe Brackman, Beady Baier, Roy Johnson, Louie Yarbrough, Chuck Myers. *Second Row:* Kenny Tarboli, Ken Parkinson, Dave Errett, Bob Miltenberger, Fred Shingledecker.

VARSITY RECORD

Fort Cherry

Fort Cherry

| | | |
|----|-----------------|----|
| 54 | West Allegheny | 44 |
| 56 | California | 48 |
| 68 | Scott Township | 45 |
| 67 | Claysville | 32 |
| 63 | Upper St. Clair | 47 |
| 71 | Montour | 64 |
| 49 | Washington | 64 |
| 65 | Dormont | 52 |
| 68 | Trinity | 51 |
| 56 | Mt. Lebanon | 49 |
| 90 | Chartiers | 51 |
| 79 | Burgettstown | 54 |
| 32 | Homestead | 68 |
| 66 | Canon-McMillan | 37 |

Fort Cherry

Fort Cherry

| | | |
|---------|----------------------------|--------|
| 66 | Washington | 64 |
| 70 | Dormont | 55 |
| 61 | Trinity | 57 |
| 84 | Mt. Lebanon | 61 |
| 82 | Chartiers | 58 |
| 55 | Burgettstown | 57 |
| | W.P.I.A.L. Tournament | |
| 57 | Springdale | 80 |
| | Upper St. Clair Tournament | |
| 68 | Bridgeville | 67 |
| 54 | Upper St. Clair | 40 |
| Totals: | | 1285 |
| 1532 | Won 20 | Lost 4 |

In its first season of Class A competition, Fort Cherry was the winner of the W.P.I.A.L. Section 4.

SENIOR BASKETBALL PLAYERS



Dennis Cooper—Guard

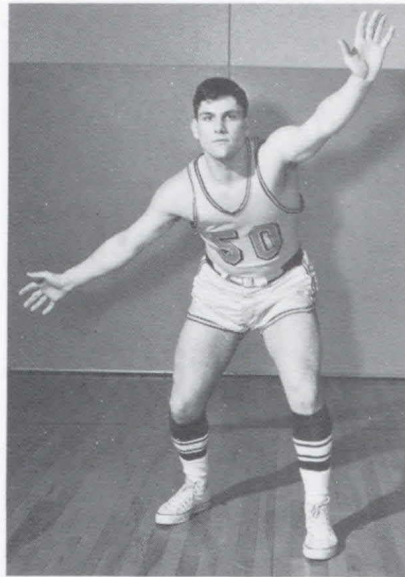

William Tornabene—Guard

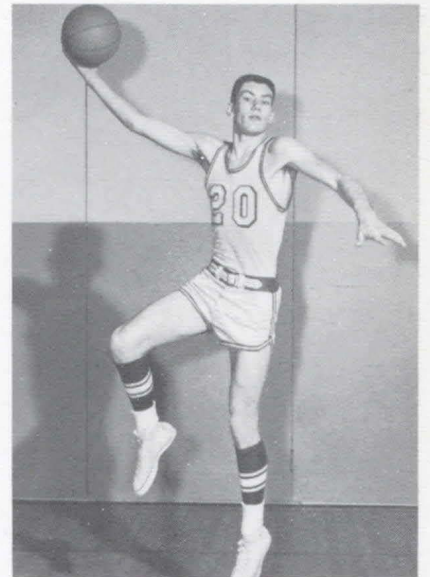

Merwin Holland—Center

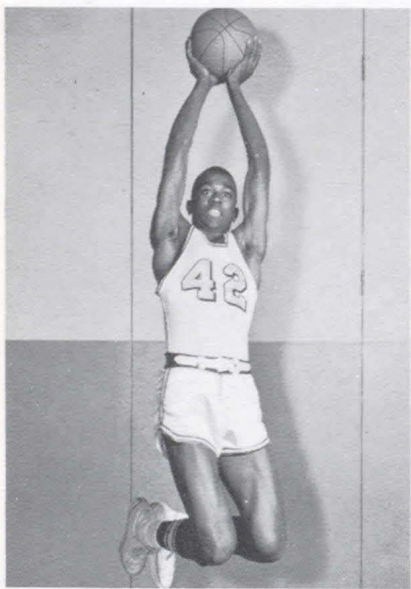

Dwight Henderson—Forward

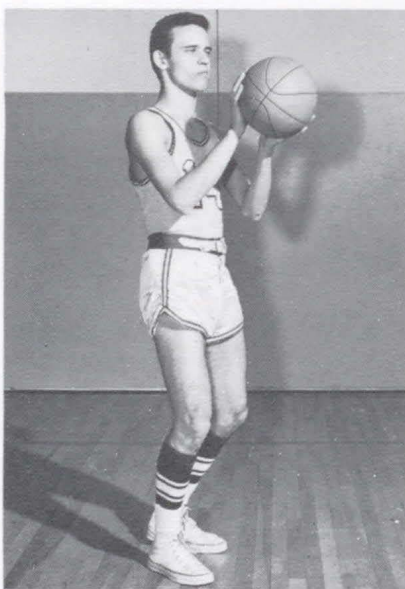

Edward Iglar—Forward

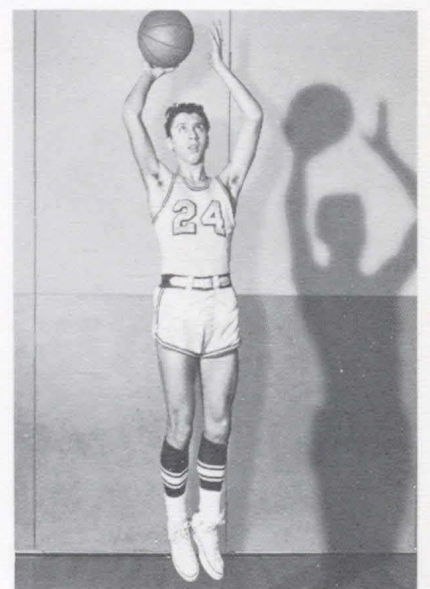

Lee Bugay—Center

ACTION SHOTS

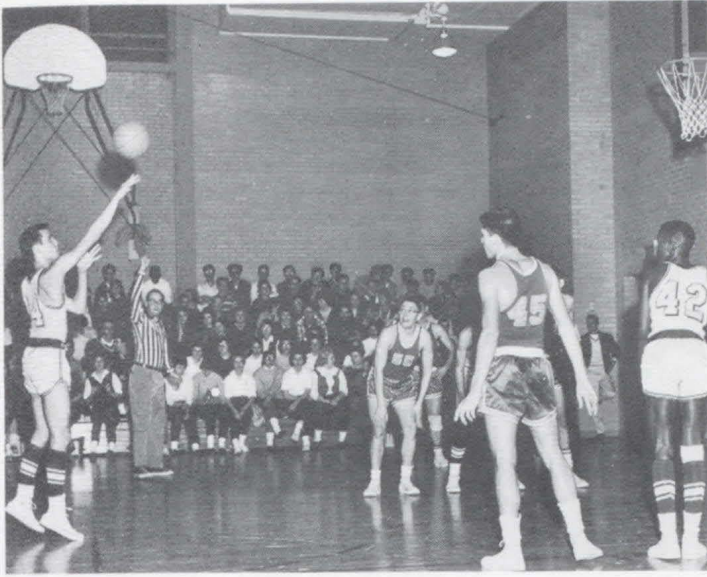

One more point for the Rangers during the Mt. Lebanon game.



Jump ball begins another victory for the Rangers.



Miltie watches Merwin score two more.



Second team shows ability to score.



First Row: Dave Errett, Renzie Davidson, John Jacobs, Tony Dire. *Second Row:* Ronnie Perenic, Bob Romanetti, John Yanosik, Stan Meriage.



Mr. Sprowls, Cross Country Coach.

| | <u>Fort Cherry</u> | <u>Opponents</u> |
|------------------|--------------------|------------------|
| Hopewell | 35 | 20 |
| Brentwood | 38 | 17 |
| Peters Twp. | 30 | 25 |
| Coraopolis | 20 | 35 |
| Central Catholic | 40 | 15 |
| Clairton | 20 | 35 |
| Ambridge | 37 | 18 |
| South Catholic | 34 | 23 |
| New Castle | 40 | 15 |

CROSS COUNTRY

Cross-country is a new sport for many of the students of Fort Cherry, since Hickory is the only school that participated in the sport before the jointure.

Cross-country hasn't been as popular as the major sports but it has been growing in popularity in many of the schools in our nation and will continue to do so.

The sport consists of a race over a distance of two and one-quarter to two and one-half miles. A run such as this tests not only the speed but also endurance and over-all physical capacities of the runners. Usually about fifteen boys run in the meet from each team and the winner is chosen by the places in which the first five boys from each team finish.

Cross-country presents the boys of Fort Cherry with an opportunity to improve themselves physically and at the same time share in the rewards of participating in a team sport.

MOST VALUABLE PLAYER AWARDS

FOOTBALL

William Tornabene was selected by the football lettermen as the first "Most Valuable Player" in football at Fort Cherry High School. In making this selection the lettermen considered not only athletic prowess but the qualities of character, scholarship, and leadership as well. The lettermen hope that they have set a high standard which will become a Fort Cherry tradition.

Bill, as he is familiarly known, was chosen as all W.P.I.A.L. center and was named on the Southwest Conference team. In addition to his athletic accomplishments, he is president of the senior class, president of the Latin Club, and a member of the Student Council and of the National Honor Society.

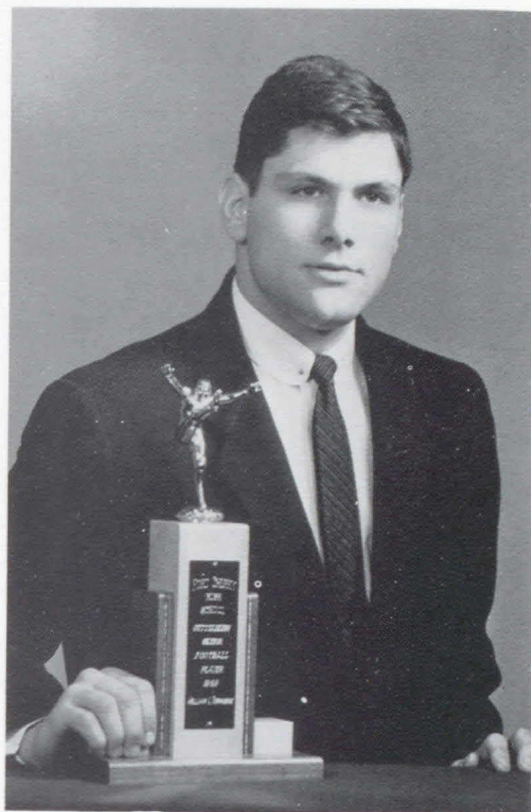

William Tornabene

BASKETBALL

Fort Cherry lettermen in basketball chose Dwight Henderson as the "Most Valuable Player" in that sport. In making the choice, ability in basketball was balanced with consideration of scholarship, leadership, and character.

"Si" began his basketball career as a manager in his junior high days and worked up to the position of forward on the Section 4 champion team. It is hoped that "Si" is the first of many worthy representatives of Fort Cherry basketball teams. When he is not studying or practicing basketball, he is active in the Varsity Club and is art editor of the "Pinnacle."

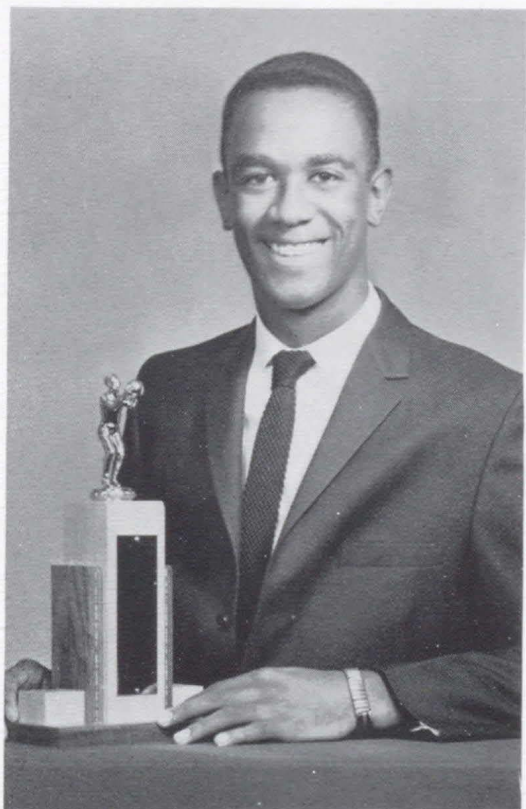

Dwight Henderson



Molly Brown, Diana Kunkle, Sandra Montgomery, Ann Carol Hospodar, Edith Jozwiakowski, Joyce Peresutti, Lucie Rankin, Judy Williamson.

SENIOR CHEERLEADERS



Ann Carol Hospodar
Captain



Edith Jozwiakowski
Co-captain



Diana Kunkle



Sandra Montgomery



Lucie Rankin

PEOPLE WITH IMAGINATION



FOR THE FUTURE



S
E
V
E
N
T
H
G
R
A
D
E



HOME ROOM 150

Row 1: Willis Schottenheimer, David McCrory, Richard Gresh, Thomas Kraeer, Nancy Longstreth, Nancy Lamb, John Howell, John Bodonski. *Row 2:* Mary Ellen Preteroti, Linda Bell, Linda Varney, James Yanosik, Joseph Kolba, Thanet Holmes, James Hughey, Mr. Braden. *Row 3:* Timothy Birnie, Pearl Kidwell, Mary Johns, Paul Cowden, Robert Mall, John Bokulich, Joanne Wagner, Steve Bresnay. *Row 4:* William Phillips, Diane D'Angelo, JoAnn Benek, Carol DeVitis, Edna Caldwell, Martha Cowden, Linda Henderson, Michael Kobulnicky, Douglass Kunkle.

S
E
V
E
N
T
H
G
R
A
D
E



HOME ROOM 152

Row 1: Dominick De Filippis, Diana Kisow, Fred McMurrain, Barbara Sieber, Nancy Castner, Leonard Piazza, Beverly Wussick, Perry Lowe, Karen Irwin, Donald Grant. *Row 2:* Carol Swartz, Elaine D'Angelo, Shirley Makrush, Jacqueline Carter, Joanne Terry, Ronald Markovich, Robert Reed, Charles Underwood, David Tournay, James Simpson, Miss Adamusko. *Row 3:* Daniel Alfred, Mary Reed, Joseph Daugherty, Karen Kurnal, Marjorie Glass, Harvey Ayers, Linda Cerezo, Linda Bugay, Walter Lapkin, Sherron Brower, Peter Klein.

S
E
V
E
N
T
H
G
R
A
D
E

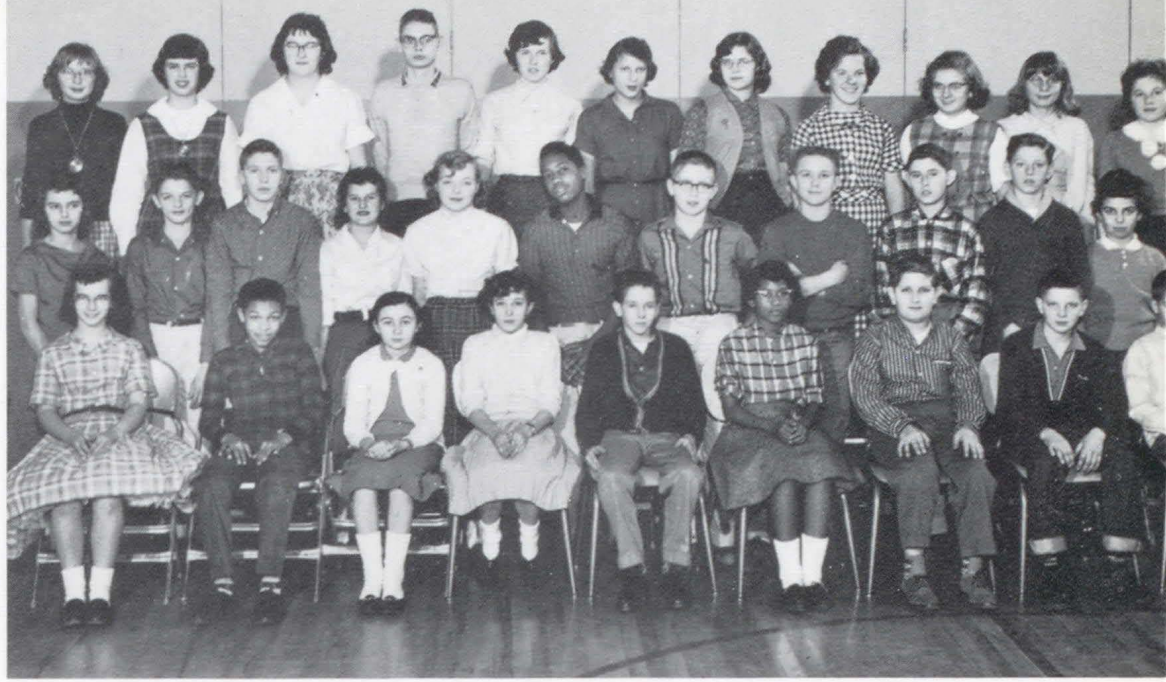

HOME ROOM 153

Row 1: Carol Brautigam, Reginald Spencer, Patricia Cowden, Linda Arnal, David Lemley, Alice McClain, Neal Matchett, Jack Clemens, Wayne McGinnis. *Row 2:* Linda Smith, Daryl Aivalotis, Thomas Wauthier, Carol Roman, Rosalind Kisow, Andrew Braxton, Edward Brown, Gary Briggs, Robert Bish, John Descutner, Sally Miller. *Row 3:* Myra Antonioli, Sarah Boone, Donna Carter, John Hebda, Dorothy Hendrikson, Gloria Shotis, Margaret Small, Judith Hlavay, Linda Libert, Mary Ann Wussick, Donna Hartsik, Not in Picture: Mrs. Bell.



HOME ROOM 154

Row 1: Diane Griffith, Helen Piacenza, Ruth Ulrich, Betty Jo Pollana, Marsha Polen, Celestine Braxton, Lewis Vincenti, Michael Prebeg, David Bish, Allan Scott. *Row 2:* John Grady, George Russell, Ralph Schwartz, Gary Caldwell, Thomas McDowell, Michael Halyak, David Harrower, Joseph Kosik, Thomas Ulrich, John Shergi, Mr. Horner. *Row 3:* Linda Pleskovich, Donna Tustin, Linda Ware, Kathleen Zyra, Wilma Steadman, Jessie Porter, Jo Ann Riley, Sheryl Openbrier, Edith Rotellini, Patricia Pike.

S
E
V
E
N
T
H
G
R
A
D
E

S
E
V
E
N
T
H
G
R
A
D
E



HOME ROOM 156

Row 1: Sherry Kalucki, William Heirendt, Linda Carroll, Roy Daugherty, Linda Dallmeyer, Thomas Gaitens, Linda Herriott, Robert Veydt. Row 2: Sharyn Descutner, Maxine McAnany, Margit Cass, Elaine Eiler, Judy Allison, Violet Mulholland, William Rossi, James McKay, Robert Powell. Row 3: Suzanne Ringle, Edward Myers, Joel Miltenberger, Joseph Rasch, David Helstrom, Darwin Cooke, Albert Merigo, James Moore, Robert Abell, Lawrence Shirey. Row 4: John Campbell, Diane Gema, Emma Carroll, Dolly Jean Wussick, Sarah Wirtz, Elizabeth Rogers, Linda Hopkinson, Janet Doumont, Jerome Gorney, William Richards. Not in Picture: Miss Burchianti.

S
E
V
E
N
T
H
G
R
A
D
E



HOME ROOM 158

Row 1: Hughey Pollon, John Gima, Lloyd Tucker, Robert Parkinson, Larry Carroll, Harold Donley, James Cowden, Donald Prevost, Robert Haley, Thomas Parnaby. Row 2: Curtis Thornhill, Janice Meute, Donna Kosem, Rebecca Aten, Judith Suplit, William Mungai, Robert Latshaw, William Weber, Leonard Slugo, Alan De Paoli, Miss Martin. Row 3: Linda Cagnon, Diane Snatchko, Barbara Shotis, Delida Pletersek, Darlene Gibson, Richard McCartney, Frank Federoff, Rosanna Tornabene, Esther McMillin, Nelly Irvin, Lois Bugay, Marcia Bain.

E
I
G
H
T
H
G
R
A
D
E



HOME ROOM 151—*Row 1:* Albert Zombeck, John McIntyre, Richard Tigner, Angeline Dire, Diane Lesjak, Joyce Reynolds, Edith Merigo, Judy Descutner. *Row 2:* Barbara Cameron, Bonnie Sneddon, Jane Walker, Janet Soltis, Kathrun Morris, Mary Lou Craft, Joan Trusnovic, Mr. Luci. *Row 3:* Shirley Cerezo, Donna Caffey, Carol Rich, Rosanna Harrower, Agnes Porter, Donna Terry, Ruth Johnson, Thelma Hoffman, June Trusnovic. *Row 4:* Daniel Busic, James Caldwell, William Terry, Montford Ervin, Pamela Dillon, David Crawford, Jay Carter, Edward Ashmore, John Alrutz.



E
I
G
H
T
H
G
R
A
D
E

HOME ROOM 155—*Row 1:* Robert Sawhill, William George, Helen Riley, Sharon McGaffic, Jean Faingnaert, Carolyn Lukanski, George Carter. *Row 2:* Wayne Lugaila, Betty Donaldson, Bonnie Hennon, Diane Schneider, Margaret Lauff, Carl Lenore, Mr. Rusciolli. *Row 3:* Robert DeVos, Richard Davidson, Mark Fenwick, Fred Helmick, George Bailey, Linda Gehrke, Christine Gilkey. *Row 4:* Delmo Fini, Alan Jones, Frank Danjou, Daniel Hallam, Judy Borovich, Marilyn Svihla, Diana Kumer, George Cowden.

E
I
G
H
T
H
G
R
A
D
E



HOME ROOM—*Row 1:* Dennis Green, Charles McClelland, Martha Zombeck, Sheila Hicks, Shirley Thomas, Judy Williamson, Gwen Fulmer, Shirley Menz, Gail Hinerman, Harry Brackman. *Row 2:* David Ransom, Linda Tustin, Diana Nelson, Mildred Brown, Sherry Ragland, Arlette Mortrey, Nelson Gardiner, Paul Meriage, Gary Goffart, Raymond Fulmer, Mrs. Powell. *Row 3:* Joseph Johns, Wilma Kellermann, Michaele Kielman, Linda Mumper, Mary Ellen Hospodar, Nancy Hart, Mary Masquelier, Roberta Whoolery, Lawrence Scott, Lawrence Dhans, Thomas Hatton, Charles Hughey.

E
I
G
H
T
H
G
R
A
D
E



HOME ROOM 161—*Row 1:* Edward Bongiorno, Kathleen Meehan, Darla Brockman, Robert McDowell, Chester Corwin, Barbara Rennie, Dolores Kahlbaugh, Betty Thomas. *Row 2:* Daniel Pierard, Robert D'Angelo, Charles Bayley, Wayne Struth, Dennis Piazza, Janice Thomas, Sherry Cowden, Julia Toward, Mr. Smith. *Row 3:* Barbara Miller, Linda Defibaugh, DeRay Finley, Wilma Russell, Linda Kennedy, Janice Cameron, Leonard Masquelier, William Brown. *Row 4:* William Weir, James Freeman, James McDowell, David Reedy, Linda Waz, Cheryl Pollard, Susan Rich, Linda Peterson, Priscilla Haley.

E
I
G
H
T
H
G
R
A
D
E



HOME ROOM 163—*Row 1:* Jane Winters, Marva Donaldson, Dianne Torboli, Alice Strike, Richard Dire, William Cook, Ronald Mindek, Robert Castner. *Row 2:* James McClain, Thomas Marquis, Shirley DeVos, Carol Piazza, Judith Shaffer, Mary Ambrose, Karen Pierrard, Miss Barnhart. *Row 3:* Ronald Homitz, Clair Livingood, David Gurosko, Sharon Aten, Barbara Pershina, Josephine Abbott, Janet DeBlander, Joan Engle, Paula Kosak. *Row 4:* Robert Dunbar, Clifford Shaffer, David Hilderbrand, William Russell, Paul McGarvey, Kenneth Williams, Thomas Borio, Bruce Books, John Bacu, John Herman.



E
I
G
H
T
H
G
R
A
D
E

HOME ROOM 165—*Row 1:* John Wirtz, William Miller, Dale Fulmer, Nancy Hepe, Robert McKay, David Deer, Robert Bissett, James Windsheimer. *ROW 2:* Geraldine Halyak, Carolyn Gilbert, Gladys Scott, Diana Baldigowski, Patricia Gedman, Audrey Irwin, Bella Jane Brockman, Barbara Downs, Mr. Pusateri. *Row 3:* Lee Clayton, Patricia Toward, Jo Ann Prince, Sibyl Masquelier, Ronald Brown, Donald Stitsel, Peter Deichler, William Herriott, Dominic Rossi. *Row 4:* Vance Bell, Edward Braxton, Thomas Boynes, James Richards, Kerry Mullen, Christy Miller, Sally McCarrell, Paula Shrum, Kerry Lyn Johnson.

N
I
N
T
H

G
R
A
D
E



HOME ROOM 100—*Row 1:* Patricia Farrell, Irene Engel, Joseph Klick, Geraldine McDowell, Loraine Allen, Joyce Flon, Bonna Longstreth, Jo Ann Mercier, Sharilyn Lesjak. *Row 2:* Patricia Kennedy, Donald Jacobs, Mary Almo, Mary Scott, Constance Sheller, Darlene Benard, Shirley Shotis, Carol Cook, Miss White. *Row 3:* Barry Mizenko, Catherine Adams, Frank Peresutti, William Lowe, James Henry, Sandy Lederstein, Jean Wallace, Elizabeth Roman, Sally McKee, Nila Greene. *Row 4:* Monte Edwards, Nick Heirendt, Howard Russell, Donald Klinsky, David Cowden, Richard Donaldson, Frank Hainaut, James Ringer, Dale Doumont, Michael Sartoski, James Hinerman.

N
I
N
T
H

G
R
A
D
E



HOME ROOM 160—*Row 1:* Douglas Mindek, Charyl Worstell, Lovie Mosley, John Kramer, Harry Scott, Eileen Kramer, Kenneth Kahlbaugh, Rosemary Raineri, Linda Schmac, Diane Johnston. *Row 2:* James Campbell, Richard Moreau, Richard Phillips, Donna Dickson, Jacqueline Gosselin, Gayle Carter, Kathie Kneff, Sharon Miller, Sheila Dips, Patti Schwartz, Peggy Lenore, Joyce Davis, Miss Campbell. *Row 3:* John Baroni, Larry Campbell, Joseph Tustin, Thomas Lauff, Paul Bissett, Arthur Caldwell, Anthony Malesky, Harry Rossi, George Albert, Allen Albert, William Powell.

N
I
N
T
H

G
R
A
D
E



HOME ROOM 162—*Row 1:* James Smith, James Clark, Alice Campbell, Janice Krzczowski, Mary Cowden, Linda Burns, Larry Pleskovich, Sharon Casey, Paul Lederstein, Sophia Hlavay, Jacquelin Thomas. *Row 2:* Judy Powell, Rosemary Salansky, Nick Wussick, Sharol Bennett, William Valek, Marilyn Buchanan, Jon Baier, Carol Tournay, John Thomassy, Annie Lee Jemison, John McCarty, Mr. Morrison. *Row 3:* Thomas Bruce, Baren Sawhill, Joseph Carroll, Diane Krakosh, Donna Snatchko, John Benek, David Randour, Harold Purdy, Jon Anderson, Jean Piacenza, Robert Culley, Richard Douglass.

N
I
N
T
H

G
R
A
D
E

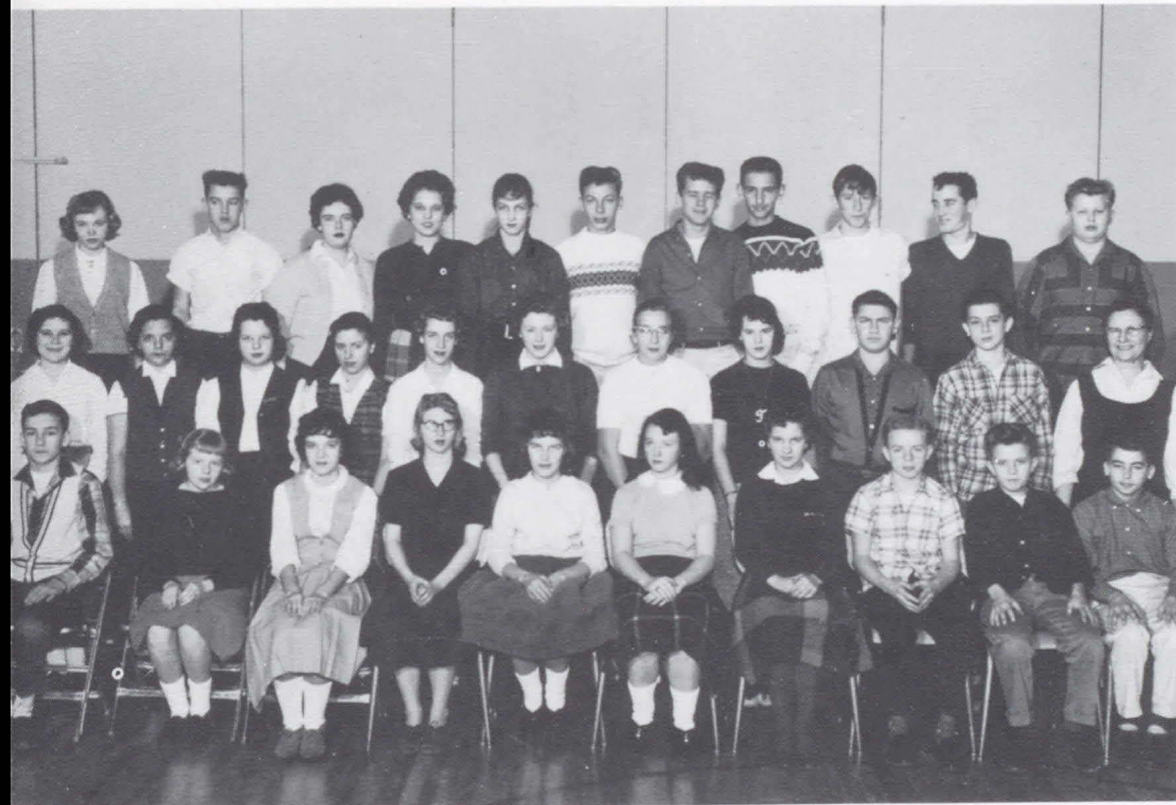

HOME ROOM 164—*Row 1:* Denny Franklin, Bonnie Pollon, Grace Scott, Jean Loneske, Peg Openbrier, Margaret Kerr, Peggie Rettinger, Gary Margerum, Richard Tustin, David Salansky. *Row 2:* Verna Sieber, Patricia Yoho, Sandra Kendall, Shirley Augustine, Patricia Livingston, Peggy Bigger, Diane Bellaire, Twila Hinerman, Rudy Pleskovich, Ronald Lesko, Mrs. Campbell. *Row 3:* Bettie Rupar, Robert Maga, Agnes Helmick, Pauline Zirwas, Kay Wallace, William Berry, Gary Bish, Steve Mihalick, Danny McAnany, Robert Bitz, Phillip Harris.

N
I
N
T
H

G
R
A
D
E



HOME ROOM 172—*Row 1:* Frank Kencec, Charlene Neil, Patricia Gagnon, Shirley Liggitt, John Sember, Walter Elder, Patrick Morgan, Patrick Powell. *Row 2:* Mary Jane Lytle, Phyllis Woods, Lynn Murdock, Karen Crea, Joyce Mahoney, Betty Shergi, Bessie Plance, Peggy Herd, Mr. Davis. *Row 3:* James Pivovar, John Gilbert, John Follygen, Bruce Cleland, Richard Errett, Joseph Jobkar, Richard McVicker, Reginald Crowley, William Jemison.

T
E
N
T
H

G
R
A
D
E



HOME ROOM 251—*Row 1:* Quintin Jones, Sharon Baronio, Patricia Smagner, Judith Mulligan, Marjorie Brown, Margaret Hicks, Cherie Powell, James Rankin, William Porter, Louis Yarbrough. *Row 2:* Mary Cameron, Bonnie Herriott, Donna Masquelier, Jeannette Gorney, Susan Carpenter, Deborah Rogers, Paul Machak, Gerald Shimon, Thomas Rudy, James Green, Miss Dawson. *Row 3:* Thomas Speer, Vincent Phillips, Marilu Johnston, Dale Temple, Faye Davidson, Sherlyn Nicola, Paul Miller, Lana Ringle, James Turk, Joseph Hlavay.

T
E
N
T
H

G
R
A
D
E



HOME ROOM 253—*Row 1:* Hedy Ware, Ann Swartz, Linda Walker, Verna Ann McGarney, Elizabeth Meade, Pauline Madenich, Donna Cole, Ellen Steele. *Row 2:* Leroy Johnson, Carol Kolba, Carol Descutner, Donna Gilbert, Constance Pletnicks, Katherine Zebrasky, Patricia Duke, John D'Angelo, Mr. Carson. *Row 3:* Donald Reed, William Brown, Joseph Poskin, Duane Galloway, David McCarty, Richard Hallam, Robert Miltenberger, John Lugalia, Paul Clark, Daniel Cowden.

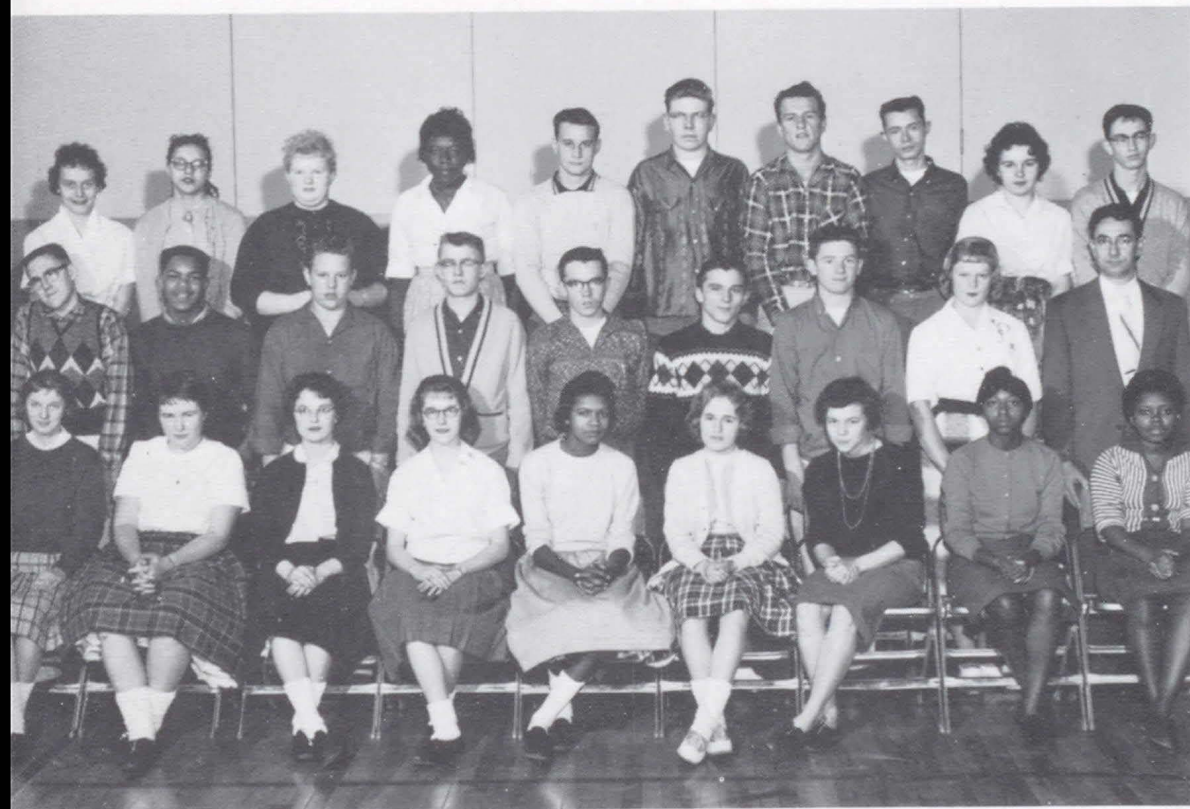

T
E
N
T
H

G
R
A
D
E

HOME ROOM 261—*Row 1:* Barbara Punola, Laura Lee White, Sandra Lugaila, Mary Suplit, Gail Cullens, Dianne Sartoski, Linda Gary, Karen Tucker, Barbara Allen. *Row 2:* Charles Zoog, Benjamin Brown, Edward Salmon, John Bairen, Larry Holland, Ronald Bumbera, Newton Culley, Patty Lukanski, Mr. Anestis. *Row 3:* Frances Strupek, Constance Curtis, Rose Mary Windsheimer, Frances Jemison, Mario Zanolli, David Bunard, John Roman, Gerry Livingood, Judy Wagner, Charles Yanoski.

T
E
N
T
H

G
R
A
D
E



HOME ROOM 263—*Row 1:* William Campbell, Dennis Wilson, Delilah Tornabene, Athalia Scott, Linda Lescalette, Karen Miller, Marlene Nea, Charles Weidner, Daniel Paul, James Frazier. *Row 2:* Sandra Kunkle, Kathleen Brown, Katherine Thomassy, Sally Jo Miller, Joann Poskin, Ruth Ann Gardiner, Paul Malenich, Philip Maga, Mr. Hanna. *Row 3:* Mary Beth Rupnik, Lois Scott, Richard Dotts, Gerald Liggitt, David Defibaugh, William Bell, Kenneth Torboli, Frances Pelc, Leroy Plance.

T
E
N
T
H

G
R
A
D
E



HOME ROOM 265—*Row 1:* Kenneth Hennon, Gerald Beaumariage, Carole Schmac, Robert Lemon, Elaine Carter, Edward Cousins, Mary Ann Strupek, Bernard Babeaux, Robert Kerr. *Row 2:* Sandra Underwood, Helen Moore, Betty Porter, Carolyn Hepe, Lois Russell, Sandra Bridges, Joyce Gilbert, Sheryl Skinder, Mary Ann Latini, Mr. Findley. *Row 3:* Gerald Bish, Dwayne Longstreth, Paul Brown, Robert Deiseroth, Frank Dobrowski, Kenneth Parkinson, Eugene Sieber, Robert Hilderbrand, Thomas Cooper, Gilbert Tucker.

E
L
E
V
E
N
T
H
G
R
A
D
E



HOME ROOM 249—*Row 1:* Mary Ann Thomas, Charlene Revella, Peggy Schaffer, Dona Rettinger, Patty Openbrier, Ruth Ann Little, Mary Babeaux. *Row 2:* Barbara Allison, Marion Thomassy, Jane Hughey, Patti Sappie, Peggy McDowell, Mrs. Smiley. *Row 3:* Edward Nadolney, Thomas Kinser, Louis Ramacher, Martin Schottenheimer, Donald Bistarkey, Donald Clayton, Joseph Baier. *Row 4:* Samuel Hennon, William Carter, Michael Duran, Donald Ryburn, Robert Romanetti, Louis Rocher, Edwin Ringle.



HOME ROOM 250—*ROW 1:* Joyce Walker, Sylvia Frizzie, Donald McCalmont, Florence Gilbert, Christina DeJulio, Ann Campbell, Patricia Madenich, Judy Williamson. *ROW 2:* Winifred Finley, Dorothy Harris, La Verne Lamb, Sandra Almady, Sandra Crowe, Sandra Hoffman, Marie Taylor, Mr. Gunter. *ROW 3:* Robert Struth, Stanley Meriage, August Doehre, Raymond Baroni, Rex Miller, Vincent Mountain, Robert Longstreth, Gary Mazzocco, John DeVitis.

E
L
E
V
E
N
T
H
G
R
A
D
E

E
L
E
V
E
N
T
H

G
R
A
D
E



HOME ROOM 252—*Row 1:* Sandra Davis, Robert Gurosko, Charles Reynolds, Richard Liebert, Raymond Cass, Kenneth Engel, Norman Oden, Francis Zombeck. *Row 2:* Lee Wyke, Mary Irwin, Sara Hoffman, Charlotte Steadman, Claire Lepro, Helen Windsheimer, Kathleen Smiarowski, Mr. Marks. *Row 3:* Frank Frizzie, Rudy Havel, Charles Myers, Joseph Szallar, Verne Doumont, Ronald Caltumo, John Stankowski, John Soltis.



HOME ROOM 254—*Row 1:* Nancy Kencec, Karen Cook, Nancy Kumer, Rachel Gilbert, Arlene Thomas, Marian Brown, Doris Antill, Carol Richards. *Row 2:* Robert Tigner, Robert Carroll, William Carlisle, Jean Kutchman, Virginia Liggitt, Helen Schwab, Mr. Blockowicz. *Row 3:* Dale Carter, Frank Bokulich, Donald Ewing, Fred Shingledecker, Dominic Gobeo, Bernard Dhans, Richard Kargle, Edward Gilbert. *Row 4:* Anthony Dire, Jean Wade, Fayth Fereday, Joyce Peresutti, William Kress, Robert Kirk, Karen Mullen, Shirley Grant.

E
L
E
V
E
N
T
H

G
R
A
D
E

E
L
E
V
E
N
T
H

G
R
A
D
E



HOME ROOM 256—Row 1: Florence Stewart, Carol Castner, Claudette Tucker, Bonnie Baldigowski, Marjorie Beaumariage, Judith Trusnovic, Joyce Altieri, Ann Lamb. Row 2: Wendell McMurrain, John Yanosik, Jane Masquelier, Marilvn Hinds, Lois Spiers, Willard White, Miss Rocher. Row 3: Gary Carroll, Bernard Kalisz, Robert Bistarkey, Richard Defibaugh, James Boocks, David Errett, Richard Mumper, Robert Glass. Row 4: James Reedy, James Nunn, Terry Holder, Renzie Davidson, James Heron, Ronald Perenic, James Donaldson, John Haught.

JUNIORS

SOPHOMORES



Joan Beckert, Secretary; John Haught, Vice-president; Arlene Thomas, Treasurer; Joseph Baier, President.



Hedy Ware, Secretary; Robert Miltenberger, President; Elizabeth Meade, Treasurer; Paul Brown, Vice-president.

IMAGINE BEING THE FIRST



GRADUATES



SENIOR OFFICERS OF 1960



President
William Tornabene



Vice-President
Wendell Pryor



Secretary
Karen Purdy



Treasurer
Earl Hampson

WILLIAM SAVAGE LOCKHART TORNABENE

Bull Academic

Class Pres. 4, Vice-Pres. 2; Student Council 4; National Honor Society 4; Yearbook 4; Football 1,2,3,4; Basketball 1,2,3,4; Track 2,3; Varsity Club 1,2,3,4; Pep Club 1,2; F.T.A. 3,4; Spanish Club 1,2; Latin Club 3,4; Engineers 2,3.

WENDELL RALPH PRYOR

Brindle Agriculture

Class Pres. 1,2,3, Vice-Pres. 4; Yearbook Jr. Business Manager 3, Ass't. Business Manager 4; Chorus: Mixed 1,2,3,4; Boys' 1,2,3,4; County Chorus 4; District Chorus 4; May Day 1,3, Attendant 1; F.F.A. 1,2,3,4, Treas. 3, Pres. 4; S.A.A. Pres. 3; National F.F.A. Chorus 3; Area F.F.A. Pres 4.

KAREN LEE PURDY

Karen Commercial

Class Sec. 3,4; National Honor Society 4; Yearbook 4; Majorette 3,4, Head 4; Chorus: Girls' 4; Mixed 4; Pep Club 1,2,3,4; F.T.A. 4; F.H.A. 1,2; Spanish Club 1,2, Pres. 2; Tri-Hi-Y 4; G.A.A. 3.

EARL BRADLEY HAMPSON

Earl Commercial

Class Treas. 4; National Honor Society 4; Yearbook 4; Basketball Manager 2,3,4; Pep Club 1,2; Engineers 2,3.



Senior Student Council Representatives

Sitting: Richard Meute, Shirley Chauvet, James Adamson. *Standing:* William Tornabene, Lee Bugay

Class of 1960



CONSTANCE NADINE AHRNS

Connie *General*

Yearbook 4; May Day 3; Tri-Hi-Y 1,2,3,4; Science Club 3; Radio Club 4; Dramatics Club 3; Librarians 4.



CONSTANCE JEAN BOROVICH

Connie *Commercial*

Yearbook 4; Mixed Chorus 3; Pep Club 1,2,3; F.H.A. 2,4; Spanish Club 1; Tri-Hi-Y 4; Librarians 2; Usherettes 1,2.



JUDITH A. ALBERTINI

Judi *Commercial*

Yearbook 4; Football Dance Attendant 2; Varsity Ball Attendant 3; Cheerleader 2,3; Pep Club 1,2,3,4, Reporter 3, Sec. 4; F.H.A. 1,2,3; Business Club 4; Spanish Club 1; Tri-Hi-Y 4; G.A.A. 2,3.



EDWARD DONALD BUCHELI

Ed *General*

Boys' Chorus 2; Football 3.



JAMES A. ADAMSON

Abby *Agriculture*

Student Council 4; Yearbook 4; Chorus: Boys' 1,2,3; Mixed 1,2,3; May Day Attendant 3; F.F.A. 1,2,3,4, Chaplain 3, Treas. 4; Science Club 1,2; Intramurals 3.



MILDRED JOANN BRITT

JoJo *Commercial*

Newspaper 3; Chorus: Girls' 2,3,4; Mixed 4; F.H.A. 4; Business Club 3; Tri-Hi-Y 3,4.



KATHLEEN THERESA AMBROSE

Kathy-O *Commercial*

National Honor Society 4; Yearbook 4; Newspaper 2,3; Girls' Chorus 1; Sweetheart Dance Attendant 1,2; Business Club 4; Tri-Hi-Y 1,2,3,4.



LEE ANTHONY BUGAY, JR.

Stick *Academic*

Student Council 4, Treas. 4; National Honor Society 4; Yearbook 4; Newspaper 4; Basketball 2,3,4; Varsity Club 2,3,4; Pep Club 1,2; Spanish Club 1,2; Radio Club 4; Engineers 2,3.

Class of 1960



CHARLENE YVONNE BUTLER

Char Commercial

Newspaper 3; Chorus: Girls' 1,2,3,4; Mixed 4; Pep Club 4; F.H.A. 1,2,3; Business Club 3,4; Tri-Hi-Y 4; Camera Club 1; Intramurals 1,2,3.



LARRY GLENN CARTER

Barney Agriculture

Chorus: Boys' 1,2,3; Mixed 1,2,3; F.F.A. 1,2,3,4.



ROBERT LOUIS BUGAY

Bob General

Yearbook 4; Radio Club 4, Vice-Pres. 4; Engineers 2,3.



PATRICIA ANN CAPITANI

Capie Commercial

Yearbook 4; Newspaper 4; Majorette 3; Chorus: Girls' 4; Mixed 2,3,4; Pep Club 1,2,3; F.H.A. 2,3; Spanish Club 1; Tri-Hi-Y 4; Debate Club 4; G.A.A. 2,3.



BEVERLY ANN CAMERON

Bev Academic

National Honor Society 4; Yearbook 4; Band 1,2,3,4; Mixed Chorus 1,2,3; County Band 4; Varsity Ball Attendant 3; Pep Club 1,2,3,4, Sec. 3; F.T.A. 3,4, Sec. 4; Spanish Club 1,2; Latin Club 3,4; Tri-Hi-Y 4.

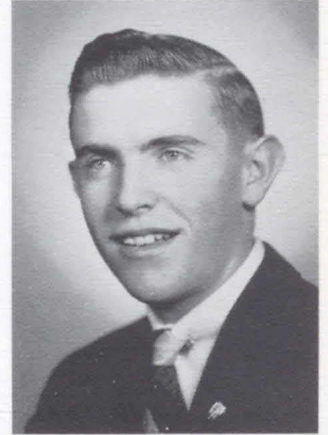

THOMAS LEE CARTER

Lee Agriculture

Class Sec. 2, Vice-Pres. 3; National Honor Society 3,4; Yearbook 4; Band 1,2,3; Chorus: Boys' 1,2,3; Mixed 1,2,3; County Band 2; May Day 3; F.F.A. 2,3,4, Sec. 2,3,4; Science Club 1,2,3; Pres. 3; Dramatics Club 3; S.A.A. 3, Vice-Pres. 3.



LEONARD A. CAMPBELL

Bud Academic

Class Vice-Pres. 1; Football 3,4; Track 2; Varsity Club 3,4.



SHIRLEY KLEE CHAUVET

Shy Commercial

Student Council 4, Sec. 4; Yearbook 4; Pep Club 1,2,3; Business Club 4; Usherettes 1.

Class of 1960



DONNA LEE CLARKE
Donna Academic

Class Treas. 2,3; National Honor Society 4; Yearbook 4; Newspaper 3; Girls' Chorus 1,2,3; May Day 3; Cheerleader 1,2,3; Business Club 3; Tri-Hi-Y 3,4, Treas. 4; Science Club 1,2; Camera Club 1.

RAYMOND HOWARD CURTIS
Ray General

Boys' Chorus 1,2; F.F.A. 4.

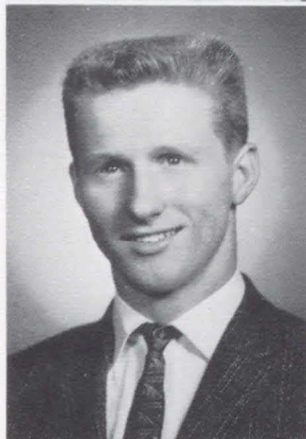
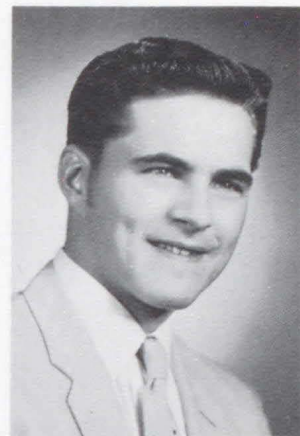

DENNIS NEAL COOPER
Coop Academic

Class Vice-Pres. 3; Yearbook 4; Band 1; Football 1,2,3,4; Basketball 1,2,3,4; Track 2,3,4; Varsity Club 1,2,3,4; Pep Club 1,2; F.T.A. 3; Spanish Club 2,3; Projection Club 4; Engineers 2,3.

DARLENE GAIL COWDEN
Darlene Academic

National Honor Society 3,4; Yearbook 4; Girls' Chorus 3; May Day 3; F.T.A. 2,3,4; Spanish Club 3; Tri-Hi-Y 1,2,3,4; Science Club 1,2,3; Dramatics Club 3; Camera Club 1.



ADA ANN COOPER
Adie Commercial

Mixed Chorus 1; Pep Club 1,2; F.H.A. 2; Librarians 2,3,4; G.A.A. 2.

DONALD WAYNE DONALDSON
Don Academic



JOSEPH ARD COWDEN III
Joe Academic

Yearbook 4; Chorus: Boys' 1,2,3,4; Mixed 1,2,3,4; County Chorus 3,4; District Chorus 4; May Day 1,3; F.T.A. 2,3,4; Spanish Club 3,4; Science Club 1,2,3; Dramatics Club 3; Hobby Club 1.

NANCY LEE DELANEY
Nance Commercial

Yearbook 4; Girls' Chorus 1,2; Business Club 4, Sec. 4; Tri-Hi-Y 1,2,3,4.



Class of 1960



DARLA JOAN DRUGA

Darla Commercial

Class Sec. 3; Yearbook 4; Newspaper 3; Girls' Chorus 1; Cheerleader 1,2; Business Club 3; Tri-Hi-Y 3; Science Club 1,2, Pres. 2; S.A.A. 3.



RICHARD ALFRED GAILLARD

Rich Academic

Class Treas. 3; Yearbook 4; Football 1,2,3,4; Basketball 1,2,3; Track 1,2; Varsity Club 1,2,3,4; Pep Club 1,2; Spanish Club 1,2; Latin Club 3,4; Projection Club 4; Engineers 3.



ROBERT KENNEDY FARRELL

Bob General

Radio Club 4; Engineers 3.



MARY KATHERIN ELDER

Honey Commercial

Student Council 3; Yearbook 4; Newspaper 3; Chorus: Girls' 1,2,3,4; Mixed 1,2,3,4, Pres. 4; May Day 3; Pep Club 4, Publicity Chairman 4; F.H.A. 1,2,3; Business Club 3,4; Tri-Hi-Y 4; Science Club 1, Treas. 1.



DOROTHY MAE DUKE

Dodo Commercial

Yearbook 4; Girls' Chorus 1; May Day Attendant 1; Cheerleader 1,2; Science Club 1,2,3, Treas. 2; Radio Club 4; Hobby Club 1; Intramurals 1,2.

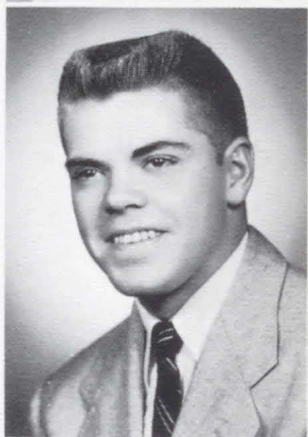

JOHN BUCK GOODE

Buck Academic

National Honor Society 4; Yearbook 4; Band 1,2,3; County Band 4; Track 2,3; Pep Club 1,2,3; Algebra Club 4; Engineers 2,3.



DONALD LEE FRIZZLE

Don General

Boys' Chorus 1; Basketball 2; Track 1; Stage Management 4.



CAROL LEE EILER

Curl Academic

Yearbook 4; Majorette 3,4; Mixed Chorus 1,2,3; Pep Club 1,2,3; F.H.A. 1,2,3; F.T.A. 3,4; Spanish Club 1,2, Reporter 2; Latin Club 3; Tri-Hi-Y 4; G.A.A. 2,3.

Class of 1960



PAULINE LOUISE EILER

Polly Commercial

Yearbook 4; Majorette 3,4; Chorus: Girls' 4; Mixed 1,2,3,4; Pep Club 1,2,3,4; F.H.A. 1,2; F.T.A. 3; Business Club 4; Spanish Club 1,2, Sec. 2; Tri-Hi-Y 4; G.A.A. 2,3.



JAMES HATTON

Jumbo General



GERARD LEE GREEN

Gerry Academic

Student Council 2,3; National Honor Society 4; Yearbook 4; Band 1,2,3,4; Chorus: Boys' 1,2,3; Mixed 1,2,3; County Band 4; May Day 3; Cross Country 1; Spanish Club 3; Science Club 1,2,3; Projection Club 4; Dramatics Club 3; S.A.A. 3.



DIANNE GOODOVER

Di Commercial

Yearbook 4; Newspaper 4; Chorus: Girls' 1,3,4; Mixed 1,3,4; County Chorus 4; Cheerleader 1,2; Pep Club 1,2,3,4; Spanish Club 2; Latin Club 1; Tri-Hi-Y 4; G.A.A. 3.



MARILYN JAYNE GRAY

Marilyn Commercial

Yearbook 4; Newspaper 4; Chorus: Girls' 1,2,4; Mixed 4; Pep Club 4; Business Club 4; Tri-Hi-Y 1,2,3,4.



ROBERT DWIGHT HENDERSON

Si Academic

Yearbook 4; Newspaper 4; Football Manager 1,2,3,4; Basketball 2,3,4; Varsity Club 1,2,3,4.

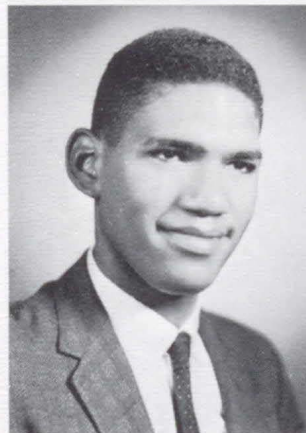

JOHN W. HARRIS

John Academic

Newspaper 4; Band 1,2,3,4; Football 2,3; Spanish Club 1,2; Latin Club 3.



DONNA MARIE GREER

Donna Commercial

Yearbook 4; Chorus: Girls' 1,2,3,4; Mixed 4; County Chorus 4; District Chorus 4; Pep Club 4; F.T.A. 3; Business Club 4; Tri-Hi-Y 1,2,3,4.

Class of 1960



MARY ANN HADDEN

Mary Ann Academic

Yearbook 4; Chorus: Girls' 1,2,3; Mixed 1,2,3; Tri-Hi-Y 1,2,4, Program Chairman 2; Dramatics Club 3; History Club 4.

RAYMOND HOMITZ

Ray General

Football 3,4; Basketball 2,3; Track 1,2; Varsity Club 3,4.



GLENN ROBERT HINERMAN

Hiney General

Yearbook 4; Boys' Chorus 1,2; May Day 1; Football Manager 1,2; Basketball Manager 1,2; Stage Management 4; Intramurals 2,3.

CORA DEAN HOLLAND

Cora Dean Commercial

Girls' Chorus 1; Business Club 4; Tri-Hi-Y 1,2,3,4.



KAREN DOROTHY HELSTROM

Shorty Academic

National Honor Society 4; Yearbook 4; Girls' Chorus 2; F.N.A. 4; Spanish Club 3; Tri-Hi-Y 4; Librarians 1; Boosters Club 2,3; Intramurals 1.

EDWARD JOSEPH IGLAR

Didley Commercial

Newspaper 4; Basketball 1,2,3,4; Varsity Club 1,2,3,4; Projection Club 4.



MERWIN WESLEY HOLLAND

Merwin Academic

Class Pres. 1,2,3; National Honor Society 4; Yearbook 4; Football 1,2,3,4; Basketball 1,2,3,4; Track 1,2,4; Varsity Club 1,2,3,4; F.T.A. 3,4; Stage Management 4.

CYNTHIA A. HOOKEY

Cindy Academic

National Honor Society 4; Yearbook 4; Chorus: Girls' 4, Treas. 4; Mixed 1,2,3,4; Football Dance Attendant 2; Pep Club 1,2,3,4, Treas. 2; F.H.A. 2,3, Sec. 3; F.T.A. 3,4, Sec. 3, Historian 4; Spanish Club 1,2; Tri-Hi-Y 4, Pres. 4.



Class of 1960



ANN CAROL HOSPODAR

Annie Commercial

Class Sec. 3, Pres. 3; National Honor Society 4; Yearbook 4; Mixed Chorus 1,2,3; Varsity Ball Attendant 3; Cheerleader 3,4; Pep Club 1,2,3,4, Pres. 4; F.T.A. 3; F.H.A. 2,3; Business Club 4; Spanish Club 1; Librarians 2,3,4.

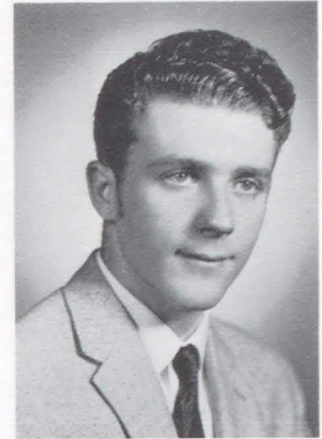

ROBERT NORMAN KELSO

Bob Agriculture

Boys' Chorus 1,2; Cross Country 1,2; F.F.A. 1,2,3,4.



SAMUEL HART JEMISON

Sid General

Chorus: Boys' 1,2,3,4; Mixed 1,2,3,4; May Day 3; Football 2,3,4; Basketball 3; Track 1,2,4; Varsity Club 4; Hi-Y 1.



LINDA LEE KENDALL

Bootie Commercial

Yearbook 4; Newspaper 4; Mixed Chorus 3; Pep Club 1,2,3; F.H.A. 1,2,3,4; Spanish Club 1; Tri-Hi-Y 4.



EDITH ANN JOZWIAKOWSKI

Edyie Academic

National Honor Society 4; Yearbook 4; Newspaper 4; Chorus: Girls' 4; Mixed 1,2,3,4; Football Dance Attendant 2; Varsity Ball Attendant 3; Cheerleader 2,3,4; Pep Club 1,2,3,4; F.T.A. 3,4, Vice-Pres. 3, Treas. 4; Tri-Hi-Y 4.

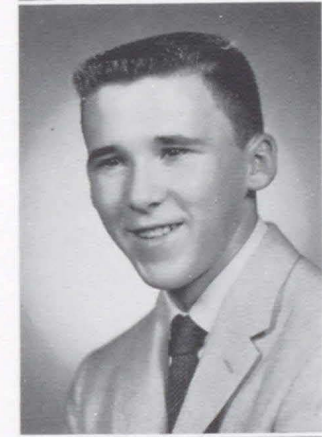

HERBERT GEORGE KRAMER

Herb General

Class Treas. 1.



ROBERT GEORGE KELLY

Bob General



PATRICIA ANN KLEIN

Patti Commercial

Yearbook 4; Mixed Chorus 1; Business Club 1; Tri-Hi-Y 1,2,3,4.

Class of 1960



DIANA GOLDIE KUNKLE

Di Commercial

National Honor Society 4; Yearbook 4; Newspaper 4; Girls' Chorus 1; Sweetheart Dance Streamer Girl 3; Cheerleader 2,3,4; Varsity Club 2,3; Pep Club 4; F.H.A. 4; Tri-Hi-Y 1,2,3,4.

JAMES E. LOCQ

Jim General

Band 1,2,3; Hobby Club 1,2; Intramurals 1,2,3; S.A.A. 3.



CHARLES DOUGLAS LACEY

Zig Academic

Yearbook 4; Football Manager 4; Basketball Manager 4; Varsity Club 4; Pep Club 1,2; Projection Club 4; Engineers 2,3.

DONNA DARLENE LEWIS

Darlene General

Yearbook 4; Newspaper 3; Chorus: Girls' 1,2,3,4; Mixed 1,2,3,4; F.H.A. 1,3; May Day 3; Business Club 3; Tri-Hi-Y 1,2,3,4; Science Club 1,2; Camera Club 1; Intramurals 2,3; Champs 3.



JANET LOU KUNKLE

Jan Commercial

Yearbook 4; Newspaper 4; Chorus: Girls' 4; Mixed 4; Pep Club 1,2,3; F.H.A. 1,2,3; Business Club 4; Tri-Hi-Y 4; G.A.A. 2,3.

OLON E. LUCAS

Sonny General

Football 2; Track 2; Science Club 1,2; Radio Club 4; Projection Club 1; Intramurals 1,2,3.



LOUIS HENRY LEPRO

Lou General

Yearbook 4; Stage Management 4.

JOYCE ANN LEMON

Joyce Commercial

Yearbook 4; Pep Club 1,2,3; F.H.A. 2,3; Business Club 4; Tri-Hi-Y 4; Librarians 2,3,4; G.A.A. 3; Usherettes 2,3.

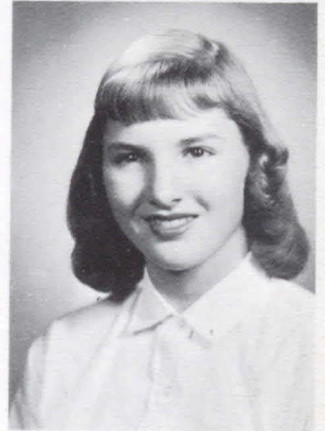

Class of 1960



ELEANORA JEAN LITTLE

Elly *General*

Chorus: Girls' 4; Mixed 4; Pep Club 1,2,3; F.H.A. 1,2,3,4; Tri-Hi-Y 4.



WARREN LEE MAZZOCCO

Maz *General*

Yearbook 4; Football 2.

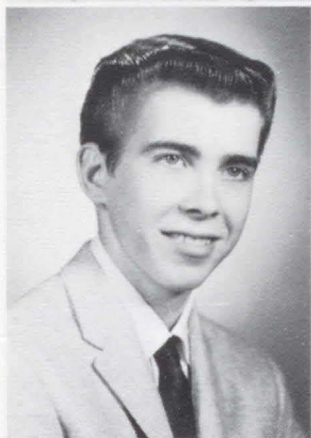

JAMES PHILIP MALENICH

Jim *General*

Yearbook 4; Pep Club 1,2; Projection Club 4.



PATRICIA JEANNE MARQUIS

Pat *Commercial*

Yearbook 4; Chorus: Girls' 1,2,3,4; Mixed 1,2,3,4; County Chorus 4; May Day 3; Tri-Hi-Y 1,2,3,4; Science Club 1,2,3; Dramatics Club 3; Intramurals 1,2.



CHARLOTTE ANN MARKOVICH

Char *Commercial*

National Honor Society 4; Yearbook 4; Newspaper 4; Pep Club 1,2,3; F.H.A. 1,2; Spanish Club 1,2,4; Treas. 4; Latin Club 3; Librarians 2,3,4; G.A.A. 2,3.

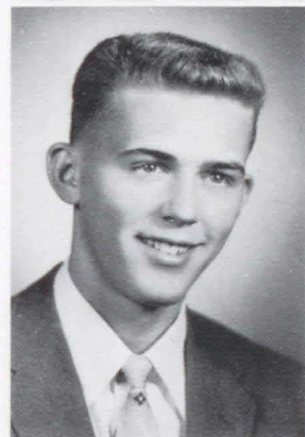

RICHARD McCLAIN

Dick *Academic*

Class Pres. 2; Basketball 1,2; F.F.A. 1,2,3,4.



FRANCIS JOHN MALESKY

Frank *General*

Newspaper 4.



GENE CLAIRE MASTIC

Drastic *Academic*

Yearbook 4; Newspaper 4; Chorus: Girls' 1,3,4; Mixed 4; F.T.A. 3; F.H.A. 4; Tri-Hi-Y 1,2,3,4.

Class of 1960



MARY ELIZABETH McCARRELL

Mary Beth Academic

Student Council 1,2,3, Sec. 3; National Honor Society 3,4; Yearbook 3,4, Editor: Jr. 3, in-Chief 4; Band 1,2; Mixed Chorus 2,3; May Day Attendant 3; F.T.A. 2,3, Sec. 3; Tri-Hi-Y 2,3,4, Vice-Pres. 2,3; Dramatics Club 3, Sec. 3.



DAVID DANIEL MURPHY

Dave Academic

Class Vice-Pres. 2,3; National Honor Society 4; Yearbook 4; Boys' Chorus 2; Football 2,3; Basketball 1,2,3; Track 1; Varsity Club 3; F.T.A. 3,4, Pres. 4; Hi-Y 4, Pres. 4.



DAVID ALAN McPEAK

Dave Agriculture

F.F.A. 1,2,3,4; Hobby Club 1,2.



DOROTHY McDOWELL

Dotti Academic

Yearbook 4; Band 1,2,3; Mixed Chorus 1,2,3,4; Pep Club 1,2,3; F.T.A. 2,3; F.H.A. 1,2,3; F.N.A. 4; Spanish Club 1,2; Fri-Hi-Y 4; Librarians 2,3,4; G.A.A. 2,3.



CAROL JEANNE McCLAIN

Carol Jeanne Commercial

Yearbook 4; Mixed Chorus 3; Pep Club 1,2,3; F.H.A. 4, Pres. 4; Spanish Club 1; Tri-Hi-Y 4; Usherettes 1,2; G.A.A. 1,2,3.

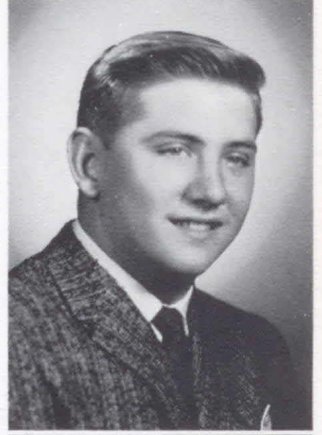

CHARLES ALEX NAGY

Mole General

May Day 2,3; Football 2,3; Science Club 1,2,3; History Club 4; S.A.A. 3.



RICHARD JAMES MEUTE

Rich Academic

Class Pres. 2; Student Council 4, Pres. 4; National Honor Society 4; Yearbook Assistant Editor 4; Band 1,2,3,4, Pres. 4; County Band 3,4; Spanish Club 1,2; Algebra Club 4, Pres. 4; Engineers 2,3.



JOYCE LOUISE MERCIER

Merce Commercial

Yearbook 4; Newspaper 3; Chorus: Girls' 1,2,3,4; Mixed 2,3,4; County Chorus 4; F.H.A. 1,2,3, Historian 3; Business Club 3,4; Tri-Hi-Y 2,4; Science Club 1,2; Hobby Club 1; Camera Club 1.

Class of 1960



JUDITH ANN MIHALICK

Judy Academic

National Honor Society 4; Yearbook 4; Newspaper 4; Mixed Chorus 1; Sweetheart Dance Streamer Girl 3; Cheerleader 1,2,3; Varsity Club 1,2,3; F.T.A. 3,4; Tri-Hi-Y 1,2,3,4; History Club 4.

DAVID E. PATTERSON, JR.

Bugsy Agriculture

Yearbook 4; Boys' Chorus 1; May Day 1; F.F.A. 1,2,3,4; Science Club 2,3.



WILLIAM GLEN NAGY

Bill General

Yearbook 4; Football 2; Track 1,2,3,4; Varsity Club 2,3,4.

JUDITH ANN MULLEN

Judy Commercial

National Honor Society 4; Yearbook 4; Girls' Chorus 1; F.T.A. 3; Business Club 4; Tri-Hi-Y 1,2,3,4.



SAUNDRA LEE MONTGOMERY

Sandy Commercial

National Honor Society 4; Yearbook 4; Chorus 1,2,3,4; Football Dance 2; Varsity Ball Attendant 3; Cheerleader 2,3,4; Pep Club 1,2,3,4; F.H.A. 1,2,3; Business Club 4; Tri-Hi-Y 4; G.A.A. 1,2,3.

GILBERT WAYNE PIAZZA

Gil General



JACK EDWARD NELSON

Jack Agriculture

F.F.A. 1,2,3,4; Intramurals 2,3.

LANA MARIE MURDOCK

Lana Commercial

Yearbook 4; Newspaper 4; Majorette 3; Chorus: Girls' 4; Mixed 2,3,4; Pep Club 1,2,3,4; F.H.A. 1,2; Tri-Hi-Y 4; G.A.A. 2,3.



Class of 1960

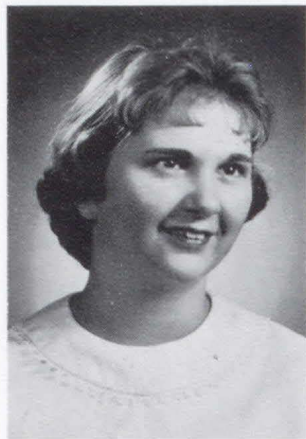

LETITIA ORBEN

Tishie *Commercial*

Yearbook 4; Newspaper 3; Chorus: Girls' 1,2,3,4; Mixed 1,2,3,4; May Day 3; F.H.A. 1,2,3; Business Club 3,4; Tri-Hi-Y 4; Science Club 1,2; Camera Club 1; Hobby Club 1.

CHARLES THOMAS RICHELL

Oats *General*

Newspaper 4; Projection Club 4.



JAMES WILLIAM PHILLIPS

Jim *Agriculture*

National Honor Society 3,4; Yearbook 4; May Day 1; F.F.A. 1,2,3,4; Science Club 1,2,3; Projection Club 4.

KAREN LEA PETERSON

Karen *Academic*

National Honor Society 4; Yearbook 4; Newspaper 2,3,4, Editor 4; Chorus: Girls' 1,4; Mixed 4; F.T.A. 3,4; Tri-Hi-Y 1,2,3,4.

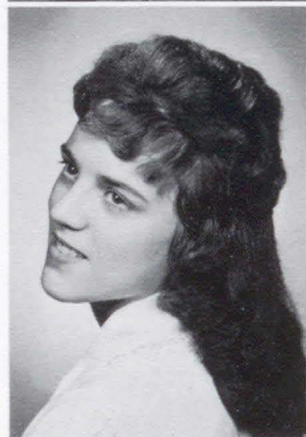

ELFREDA THERESA PASCUZZI

La *Commercial*

Student Council 2; National Honor Society 4; Yearbook 4; Girls' Chorus 2,3; Cheerleader 1,2; Spanish Club 3, Sec. 3; Tri-Hi-Y 1; Science Club 1,2,3; Radio Club 4; Camera Club 1.

RICHARD THOMAS RILEY

Ril *General*

Yearbook 4; Pep Club 1,2,3.



HOWARD EDWARD RANSOM

Bud *Academic*

Class Treas. 2; Band 1,2,3,4; County Band 2,3.

IRIE JOYCE PRATT

Cookie *Academic*

Yearbook 4; Chorus: Girls' 4; Mixed 1,2,3,4; Pep Club 1,2,3,4; F.N.A. 4, Vice-Pres. 4; Spanish Club 2; Tri-Hi-Y 4; G.A.A. 2,3.



Class of 1960



SUSAN MICHAELE RANDOUR

Susie Academic

National Honor Society 4; Pep Club 1,2,3; F.H.A. 1,2,3; F.N.A. 4; Spanish Club 1,2, Treas. 1; History Club 4; Treas. 4; G.A.A. 2,3.

WILLIAM PAUL SEMBER

Bill General

Yearbook 4; Newspaper 4; Football 2; Basketball 1,2; Varsity Club 2; Projection Club 4.

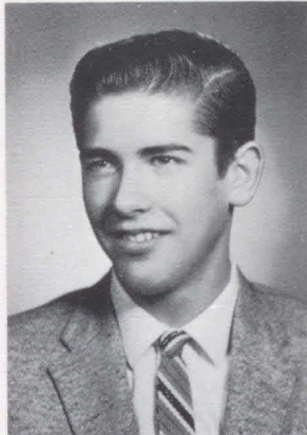

JOSEPH JAMES RUSSELL

Joe General

Yearbook 4; Newspaper 4; Pep Club 1,2,3; Spanish Club 1; Projection Club 4.

JEAN KAREN REVELLA

Karen Academic

Student Council 1; National Honor Society 3,4; Yearbook 4; Girls' Chorus 1,2; May Day 2,3, Attendant 2; Cheerleader 1,2,3; F.T.A. 2,3,4, Vice-Pres. 4; Spanish Club 3; Tri-Hi-Y 3,4; Science Club 1,2,3, Treas. 3; Dramatics Club 3.



LUCIE LEE RANKIN

Luce Commercial

Class Treas. 1; Student Council 3; Yearbook 4; Newspaper 4; Chorus: Girls' 1, 2,3; Mixed 1,2,3; May Day 3; Cheerleader 1,2,3,4; Pep Club 4; F.T.A. 3,4; Tri-Hi-Y 3,4; Science Club 1,2,3, Sec. 2,3; Dramatics Club 3.

EDWARD SHAREK

Ed Academic

Yearbook 4; Chorus: Boys' 1,2,3; Mixed 2,3; Football 1,2,3,4; Track 1,2,3,4; Varsity Club 4; Science Club 1,2; Intramurals 2.

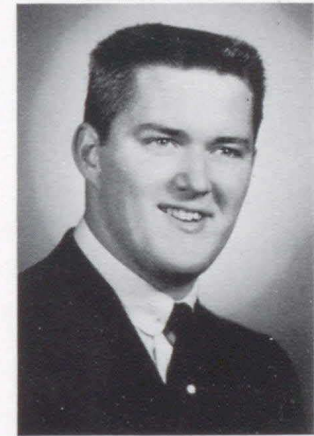

MICHAEL JOHN COLLINGWOOD SALANSKY

Michael Academic

Yearbook 4; Band 1,2,3,4; Boys' Chorus 1,2,3; County Band 4; May Day 3; Cross Country 2, Manager 1; F.T.A. 3,4; Spanish Club 3; Hi-Y 3; Science Club 1,2,3; Radio Club 4; Projection Club 4; Dramatics Club 3.

JUDITH LEE ROMETTI

Judy Commercial

Class Sec. 2; Yearbook 4; Band 1,2,3,4; Girls' Chorus 1; County Band 2; Sweetheart Dance Streamer Girl 1, Attendant 2,3; F.T.A. 3; Business Club 4, Pres. 4; Tri-Hi-Y 1,2,3,4.



Class of 1960



WILMA JEANNE RUDY

Jeanne Academic

Class Sec. 3; National Honor Society 4; Yearbook 4; Newspaper 4; Majorette 4; Girls' Chorus 1,3; Sweetheart Dance Streamer Girl 1; F.T.A. 3,4; Tri-Hi-Y 1,2,3,4; Debate Club 4.

ANDREW FRANK SZALLAR

Andy General

Chorus: Boys' 1,2,3,4; Mixed 1,2,3,4; County Chorus 4; Track Manager 2; Science Club 2,3; Radio Club 4; Intramurals 2,3.

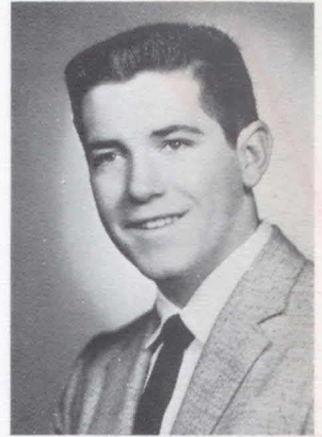

JOSEPH F. STRUPEK

Joe General

Boys' Chorus 1,2; Track 2; F.F.A. 4.

MARY ELLEN SENOVICH

Mary Ellen Commercial

Yearbook 4; Chorus: Girls' 4; Mixed 4; Pep Club 1,2,3,4; F.H.A. 3,4; Tri-Hi-Y 4; G.A.A. 2,3.



JUDITH ANN SALMON

Judy Academic

National Honor Society 4; Yearbook 4; Newspaper 4; Chorus: Girls' 1,2,3,4; Mixed 4; Sweetheart Dance Streamer Girl 2; F.T.A. 3,4, Sec.-Treas. 3; Tri-Hi-Y 1,2,3,4.

ALLAN RONALD THOMASSY

Al Academic

National Honor Society 4; Yearbook 4; Football 1,3,4; Track 1,2,3,4; Varsity Club 3,4; Spanish Club 1,3; Algebra Club 4; Engineers 3.



JOSEPH WAYNE SUPLIT

Tut Academic

Yearbook 4; F.T.A. 4; Spanish Club 1,2; Latin Club 3,4; Engineers 2,3.

JO ANNE SHIMON

Jo Commercial

Yearbook 4; Mixed Chorus 1; F.H.A. 4; Tri-Hi-Y 1,3,4.



Class of 1960



PATRICIA JEAN SIMS

Lucy Commercial

Newspaper 3; Chorus: Girls' 1,2,3,4; Mixed 4; Pep Club 4; F.H.A. 1,2,3; Business Club 3,4; Tri-Hi-Y 4; Camera Club 1; Intramurals 1,2,3.

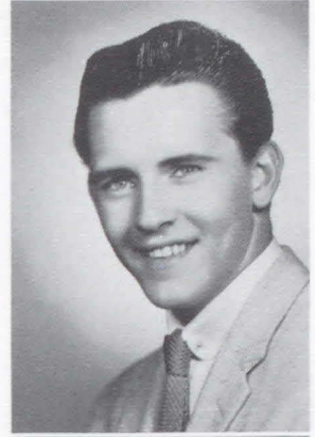

PAUL A. WINTERS

Gus General

Pep Club 1,2,3; Projection Club 4.



RAYMOND JOHN UGRON

Ray General

Yearbook 4; Spanish Club 3,4; Radio Club 4.



MILDRED TOWARD

Milly Academic

Yearbook 4; Girls' Chorus 1,2,3; Pep Club 4; F.N.A. 4; Tri-Hi-Y 1,2,3,4.



CAROL JEAN SMITH

Punk Commercial

Yearbook 4; Chorus: Girls' 4; Mixed 1,2,3,4; Pep Club 1,2,3,4; Business Club 4; Spanish Club 1,2; Tri-Hi-Y 4; Librarians 1,2,3; G.A.A. 1,2; Usherettes 1,2.



JOSEPH RICHARD WINTERS

Joe General

Class Treas. 3; Yearbook 4; Band 1,2,3,4; Football Manager 2.



RAYMOND JOHN VALEK, JR.

Ray Academic

Band 1,2,3,4; Chorus: Boys' 1,2,3; Mixed 2,3; Cross Country 2,3; Track 4; Science Club 1,2; Camera Club 1,2.



JO ANNE TURNER

Toe Commercial

Yearbook 4; Newspaper 4; Chorus: Girls' 4; Mixed 1,2,3,4; Pep Club 1,2,3,4; Business Club 4; Tri-Hi-Y 4; Librarians 3; G.A.A. 2,3.

Class of 1960



DIANE L. VIGERON

Di Commercial

Yearbook 4; Band 1,2,3,4; County Band 2; Business Club 4; Tri-Hi-Y 1,2,3,4.

JOSEPH JOHN ZOMBECK

Fudgie General

Football 2,3,4; Varsity Club 2,3,4.

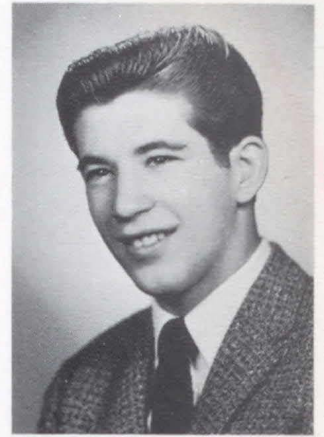

LARRY DAVID ZIMMERMAN

Zim Agriculture

Student Council 1,2,3; National Honor Society 4; Yearbook 4; Chorus: Boys' 1,2,3; Mixed 1,2,3; County Chorus 3; May Day 1,2,3, Attendant 2; Basketball 1,2,3; F.F.A. 1,2,3,4, Pres. 3, Vice-Pres. 4.

MARY LOUISE ZIRWAS

Toots Commercial

Newspaper 4; Chorus: Girls' 4; Mixed 4; Pep Club 1,2,3; F.H.A. 1,2,3,4; Tri-Hi-Y 4; G.A.A. 2,3.



BETTY JANE WUSSICK

Sis General

Girls' Chorus 1,2,3; Cheerleader 1,2; F.H.A. 1,2,3,4; Tri-Hi-Y 4.

VIRGINIA ANN ZIRWAS

Ginger Commercial

Yearbook 4; Newspaper 4; Band 1,2; Chorus: Girls' 4; Mixed 4; Pep Club 1,2,3; F.H.A. 1,2,3; Business Club 4; Tri-Hi-Y 4; G.A.A. 2,3.



"This we leave to the future classes of F.C.H.S."





"Can you do it?"



"Going some place?"



"Information please?"

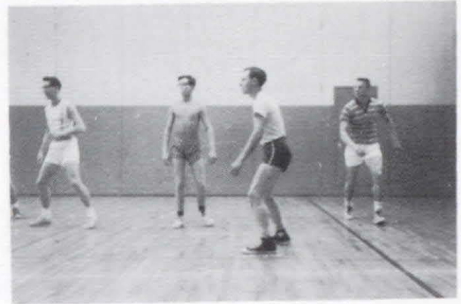

"Where is the ball?"



"Big Wheel"



"Busy Buddies"



"A free one."



"In the spotlight"



"Spectatoritis"



"Another day gone"

PATRONS

Mr. & Mrs. George W. Strain
Bonnie Herriott "62"
Dr. and Mrs. Robert V. Sulkowski
Peggy Gasvoda
Rozanc Gulf
Zaccarino Baby Shop
Mildred Kifer
Mr. & Mrs. Herman Strimmel
Vincent George Mountain Jr.
Mr. & Mrs. L. P. Janessens
Jules Mangold
Mr. and Mrs. Aley Wyke
Mr. & Mrs. E. H. Montgomery
Mrs. Dorothy Nimal
Mr. & Mrs. John Pletincks
Connie & David Pletincks
Mrs. Albert G. Sappie
Mr. & Mrs. Thomas P. Fereday
Mr. & Mrs. Fernal Delpiere
Mr. & Mrs. James Strain
Mr. & Mrs. Hyman Lederstein
Mr. & Mrs. Charles Hookey
Mr. & Mrs. John McVicker
Mr. & Mrs. Louis Macquelier
Mr. & Mrs. Baptist Albertini
Mr. & Mrs. Robert Montgomery
Mr. & Mrs. Andrew Eiler
Mrs. Matilda Hallam
Robert Lynn Cunningham
Mr. & Mrs. Walter Lapin
Mr. & Mrs. John Lucarini
Mr. & Mrs. Richard A. Latini
Mr. & Mrs. Thomas Jones
Mr. & Mrs. Emile Hospodar
A Friend
Fetherlin & Carl
Mr. & Mrs. J. Earl Hampson

Mr. & Mrs. Frank T. England
Mr. & Mrs. Frank Jamison
Mr. & Mrs. John I. Martin
Marlene Jo Meade
Clayton's Hosiery Shop
Mr. & Mrs. Francis Johnston
Mrs. Victoria Hospodar
Mr. & Mrs. Emil Jordan
Mr. & Mrs. Joseph Salmon
Mr. & Mrs. Raymond Valek
Mr. & Mrs. Steve Yanosik Sr.
Mr. & Mrs. John Yanosik
Mr. & Mrs. Frank Mrenak
Mr. & Mrs. Frank Peresutti
Mr. & Mrs. Anton Boysar Jr.
Mr. & Mrs. Tony Slugo Jr.
Mr. & Mrs. Jules Frizzie
Mr. & Mrs. John Greer
Rocco George
Mr. & Mrs. Louis Nagy Jr.
Mr. & Mrs. Roman Jozwiakowski
Dr. & Mrs. George L. Randour
Mr. & Mrs. Leo Mullen
Mr. & Mrs. Ad Porter
Janice Denny-McDonald '59
Mr. & Mrs. Barney Lintula
Mr. & Mrs. Raymond Meute
Mary Meute
Mr. Octave Meute
Mrs. Eric Ebel
"Payday" Ray
Mr. & Mrs. Joseph Carter
D. C. Brown
Mr. & Mrs. Emil Pollard
Harry Collins
Mr. & Mrs. David McCarty
Mr. & Mrs. Cecil Clark

PATRONS

Mr. and Mrs. Harry Kelso
Mrs. Andrew Young
Mrs. Merle Heron
Miss Jane K. Kirk
Mr. & Mrs. William Hogg
Mr. & Mrs. David Masquelier
Dr. & Mrs. James R. Hughey
Father Lonergan
Carol and Johnny
Marsha Malesky
Billy Piazza, Jr.
Kimberly Jo Fredricks
Theresa Piazza
Debra Ann Yilit
Kathi & Andy Hete
Johnny Duke
Dr. & Mrs. Glen Brown
Mr. & Mrs. Alex Salansky
A Friend, G. K.
Tommy & Billy Wauthier
Susan Raye Wauthier
Gary Wauthier
Mr. & Mrs. John F. Culley
Miss Lila Aires
Mrs. W. J. Austin
Mr. & Mrs. Francis McCaffrey
Mr. & Mrs. Edward Blockowicz
Mr. & Mrs. Charles Heron
Mr. & Mrs. James McCaffrey
Mr. & Mrs. John Farrar
Mr. & Mrs. Louis E. Thomassy
Mr. & Mrs. Charles Hicks
Mr. & Mrs. Charles W. Cameron
Pat & Sam
Mr. & Mrs. Martin Schottenheimer
Mr. & Mrs. R. H. Bechdel
Mr. & Mrs. John C. Rogers
Mr. & Mrs. P. Anestis
Mr. & Mrs. William H. Cooper
Donna & Bob
Jack Dunn
Mrs. Paul Wauthier
John Wauthier
Mr. & Mrs. William Clarke
Joseph "Stal" Dumaret
Mrs. Betty M. Wade
Mr. & Mrs. Lee A. Bugay
Paul J. Descutner
Mr. & Mrs. Clyde R. Peterson
John M. McDowell
Jimmy O'Keefe
Mr. & Mrs. James C. Dunn
Mr. & Mrs. Ralph E. Loughman
Mr. & Mrs. Charles Lacey
Mr. & Mrs.aldo O. Parascenzo
Mr. & Mrs. Robert Cochran
Bunny & John
Mr. & Mrs. Joseph Russell
Mr. & Mrs. August Benek
Augie, Jr.
Mr. & Mrs. August Doehre
Mr. & Mrs. Tela J. Davis
Mr. & Mrs. Wm. L. Purdy
Mr. & Mrs. Roger Gaillard
Mr. & Mrs. Roger R. Gaillard
Huguette Gaillard
Mr. & Mrs. Lynnford Lynch
Dr. & Mrs. J. K. McCarrell
Mrs. H. W. Hughes
A Friend
Alice McWreath
Mr. & Mrs. Charles Smith
Mr. & Mrs. Charles Delaney
Mrs. Edith Cameron
Mr. & Mrs. J. H. Galbraith

Compliments of

ANTHONY DECOLA

♦ ♦ ♦
VALENTOUR'S
♦ ♦ ♦

Sales Mortgages Insurance

DAVID T. STAUDT

Real Estate

Route 28 at 18

HICKORY, PENNSYLVANIA

Appraisals

Phone ELgin 6-4521

Best Wishes to the Class of '60

MAC AND RAE'S

IMPERIAL, PENNA.

Business OX 5-4021

Residence OX 5-6540

Imperial Auto Parts

"Opposite the Bank"

Hours 8 a. m. to 6 p. m.

C. E. LANSBERRY

Monday through Saturday

Madalynne's Beauty Shop

McDONALD, PENNA.

GAS • OIL • ACCESSORIES

Harry G. Marshall

WOODROW, PENNA.

Compliments of

"TASTEE FREEZ"

BURGETTSTOWN, PENNA.

Compliments of

**MARLINE'S
DRESS SHOP**

101 West Pike St.

CANONSBURG, PENNA.

Phone SH 5-6120

BOAK COMPANY

*DeSoto - Plymouth Sales
and Service*

Wheel Alinement and Frame
Straightening

R.D. No. 3

McDonald, Penna.

Phone SH 5-9530

FENTON HARDWARE

Paints - Appliances - Housewares

IMPERIAL, PENNA.

OXford 5-7374

W. L. MARCOTT

Water Well Drilling
Myers Pumps

Sales and Service

Phone ELgin 6-4319

"Yours For Fun"

ALHAMBRA THEATER

FRED A. BEEDLE

CANONSBURG, PENNA.

Compliments of

**Master Mix
Hickory Feed Mill**

• • •

BEAUTIFUL STAGE CURTAINS

by

THE JANSON INDUSTRIES

CANTON, OHIO

Washington Typewriter Company

*Portable and Reconditioned Typewriters
for Student Practice*

57 West Chestnut Street

WASHINGTON, PENNA.

BALDWIN 5-4815

Compliments of

Meadowbrook Golf Course

HICKORY, PENNA.

Community Meat Market

Fresh and Smoked Meats - Fresh Poultry

102 South McDonald St.

WAbash 6-6131

McDONALD, PENNA.

Congratulations

CLASS OF '60

MEYER and POWERS



QUALITY CHECKED

ICE CREAM

Compliments of

Norman B. Kuhn

C. Edgar Newcomer

Louis F. Valentour, Jr.

Grand Bowling Alleys

102 E. Lincoln Ave.

McDONALD, PENNA.

F. M. SIRY, *Mgr.*

J. Kerr McCarty Co., Inc.

*Lumber and All Kinds of
Building Material*

Sewer Pipe, Lime, Plaster, and Cement

McDONALD, PENNA.

Phone WAbash 6-6121

HERMAN J. ENGEL

DITCHING & GRADING

HICKORY, PENNA.

Phone ELgin 6-4718

Congratulations

CLASS OF '60

SCENIC LANDSCAPE SERVICE

R. D. No. 2

WASHINGTON, PENNA.

Phone ELgin 6-2261

ALLISON BROTHERS

Hardware and Farm Supplies

APPLIANCES

HICKORY, PENNA.

McDonald Auto Parts

122 South McDonald St.

McDONALD, PENNA.

Compliments of

POVERO BUICK

McDONALD, PENNA.

SHUPE'S PHARMACY

Prescription Specialists

The *Rexall* Store

Tel. WA 6-3031

McDONALD, PENNA.

Agency Russell Stover Candies

Reed and Cameron

Hardware . . . Farm Seed

Farmer's Supplies

54 West Wheeling St. Phone BA 5-2345

WASHINGTON, PENNA.

MARCOTT'S ATLANTIC SERVICE

Portable Welding Service

WOODROW, PENNA.

Phone ELgin 6-4766

McDONALD THEATER

Movies Are Better Than Ever

104 East Lincoln Ave.

McDONALD, PENNA.

WA 6-6377

REFRESHMENTS

at

HELEN'S TAVERN

Route 22

R.D. No. 1

BULGER, PENNA.

PY 6-5501

Compliments of

MARK DENNY

NATIONWIDE INSURANCE

McDONALD, PENNA.

**MIDWAY BLOCK
COMPANY**

McDONALD, PENNA.

♦ ♦ ♦

DISCO

♦ ♦ ♦

Compliments of

A FRIEND

Compliments of

**ADA BAKER'S
BEAUTY SHOP**

HICKORY, PENNA.

Compliments of

**BROCKMEYER
ALLEYS**

McDONALD, PENNA.

SPORTSMAN'S

McDONALD, PENNA.

Compliments of

CARL LOHMAN

Compliments of

SNAPP'S DRESS SHOP

McDONALD, PENNA.

FIX-IT SHOP

McDONALD, PENNA.

YOUR FORD DEALER

MASQUELIER'S

McDONALD, PENNA.

Compliments of

CARLIER'S GROCERY

McDONALD, PENNA.

Compliments of

JAMISON'S GARAGE

McDONALD, PENNA.

DOROTHY'S

FOR

BEAUTY

Compliments of

**BRODY'S
FURNITURE**

McDONALD, PENNA.

Compliments of

L. Levinson & Son

McDONALD, PENNA.

THE CANTON HARDWARE COMPANY

CANTON 2, OHIO

CAFETERIA AND KITCHEN EQUIPMENT

BEST WISHES TO THE FIRST
GRADUATING CLASS OF

FORT CHERRY HIGH SCHOOL

McDONALD NEWS

"BEN" BRACALL

105 South McDonald Street

McDONALD, PENNA.

WA 6 -7311

Compliments of

**WAGNER'S
GULF STATION**

McDONALD, PENNA.

RICH'S GREENHOUSE

CLASS OF 1934

**McDONALD
HIGH
SCHOOL**



Compliments of

**CLARK'S
BARBER SHOP**



McDONALD, PENNA.

Compliments of

**REGIS DANIEL'S
JEWELRY**



McDONALD, PENNA.

**AMON'S
HARDWARE**



McDONALD, PENNA.

FRANK'S JEWELRY STORE

30 West Pike Street
CANONSBURG, PENNA.

**CUSHNER'S
STORE FOR MEN**

22 West Pike Street
CANONSBURG, PENNA.

Compliments of

IDEAL CLEANERS

McDONALD, PENNA.

Compliments of

BORCHERT'S DRESS SHOPPE

PRYOR'S SINCLAIR

WASH, LUB., GAS, AND ACC'S.
205 West Beau Street
Washington, Pa. BA 2-9891

THE FARM RESTAURANT

"The Home of Good Food"

U. S. Route 22 — R.D. 1

BURGETTSTOWN, PENNA.

Compliments of

DR. FRANK HAINAUT

McDONALD, PENNA.

Compliments of

PAZANC GARDENS

Muse Road

BISHOP, PENNA.

Compliments of

**CECIL
BUSINESSMEN'S
ASSOCIATION**

WESTERN AUTO

THE FAMILY STORE

*Guaranteed Auto
Parts*

136 South McDonald St.

McDONALD, PENNA.

**WALCO
PRODUCTS
COMPANY**

SCHOOL FURNITURE

4564 Penn Avenue

PITTSBURGH 24, PENNA.

**PROGRESSIVE
MUSIC, INC.**

MUSIC

ACCESSORIES

INSTRUMENTS

REPAIRS

INSTRUCTION

811 Walnut Street

McKEESPORT, PENNA.

ORchard 2-9623

ARTS AND CRAFTS

AUDITORIUM

CLASSROOM SEATING

OFFICE FURNITURE

SCIENCE LABS

All Furnished By

THE HUGHES-OGILVIE COMPANY

327 Fifth Avenue

PITTSBURGH 22, PENNA.

GRant 1-2222

Compliments of

DAVID L. WILLIAMS AGENCY

McDONALD, PENNA.

Compliments of

ELEANOR'S FASHION SHOPPE

McDONALD, PENNA.

**POSKIN
PONTIAC**

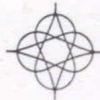

McDONALD, PENNA.

BILL'S AQUARIUM

and

PET SUPPLY

GREAT SOUTHERN SHOPPER
MARKET

BRIDGEVILLE, PENNA. CA 1-9229

Compliments of

**SALMON'S MOBILE
SERVICE**

CORWIN SALES AND SERVICE

NEW — JEEPS — USED

STATION WAGONS - JEEPS - TRUCKS

Specialized Equipment

HICKORY, PENNSYLVANIA

C. W. CORWIN, *Owner*

ELGIN 6-2256

FRANCIS H. LEGGETT & COMPANY

Always Reach For

PREMIER FOODS

401 TABLE DELIGHTS

1213 Galveston Ave.

Pittsburgh 12, Penna.

FAirfax 1-7474

Compliments of

McDONALD PHARMACY

100 South McDonald St.

McDONALD, PENNA.

WA 6-2117

L. G. BALFOUR COMPANY

Jewelry's Finest Craftsmen

CLASS RINGS AND PINS

MEDALS AND TROPHIES

COMMENCEMENT INVITATIONS

SPECIAL PLAQUES AND AWARDS

PERSONAL CARDS

DIPLOMAS

BALFOUR IS RECOGNIZED AS AMERICA'S FINEST

Representative:

CHARLES M. KLINGENSMITH

424 Greenhurst Drive

Pittsburgh 16, Penna.

Telephone: Fieldbrook 1-6801

BEST WISHES

MOORE,

LEONARD, and

LYNCH



SHARP'S

• FURNITURE STORE

110 W. Chestnut Street
WASHINGTON, PENNA.

WE INVITE YOU
TO VISIT OUR STORE

Compliments of

DR. KRESS

OPTOMETRIST

McDonald, Penna.

Compliments of

McDONALD HARDWARE

BILL KITTRIDGE, *Proprietor*

"Your Authorized PHILCO Dealer and Servicer"

109 East Lincoln Avenue

Phone WAbash 6-2201



Compliments of

PITT HOTEL



Compliments of

CENTRAL MEAT MARKET

McDONALD, PENNA.

Compliments of

**JOE LIPMAN
JEWELER**

Hamilton, Elgin, Bulova,
Longine and Wittnauer
Watches

Phone WAbash 6-2118

Compliments of

JOE HARRIS'S GROCERY

McDONALD, PENNA.

**PAUL & POST
HARDWARE**

HOUSEWARE — PAINT
HARDWARE

89 South Main Street
WASHINGTON, PENNA.
BA 5-6323

Compliments of

CHRISTY'S FRUIT CO.

Main Street
BURGETTSTOWN, PENNA.
WHOLESALE FRUITS
and VEGETABLES

**STEVE MENICHI
& SONS**

VALLEY NOTCH FARM
R.D. No. 4
McDONALD, PENNA.
Phone EL 6-4701

HICKORY AUCTION and SALES, INC.

HICKORY, PENNA.

COMPLETE AUCTION SERVICE

DAVID H. WILLIAMS

Auctioneer

ELgin 6-4762

ELgin 6-2238

RUSSELL BROTHERS

COAL, FEED, and BUILDERS' SUPPLIES

ZIP SERVICE *TRANSIT-MIXED* READY CONCRETE

101 West Wylie Avenue

WASHINGTON, PENNA.

Call Baldwin 5-5510

Compliments of

THE DINNERBELL RESTAURANT

107 East Lincoln Avenue

MC DONALD, PENNA.

WAbash 6-9970

YOU NEVER OUTGROW YOUR NEED FOR

FARM-MAID MILK

Cottage Cheese
Coffee Cream
Milk
Extra-rich Reddi-Whip
Orange Juice Drink
Pints and Quarts of Ice Cream
Oleo Sour Cream
Half and Half Orange Drink
Buttermilk
Chocolate Milk

Butter
Low-Fat Whipping Cream
Fudgecicles
Drumsticks
One-half Gals. Ice Cream
Plastic Cartons
Popsicles
Creamsicles
Cheerios
Eggs

ELECTRICALLY REFRIGERATED TRUCKS

Employee Owned Dairy

Phones CA 1-6500 CA 1-6501 CE 1-7400

Read and know our products — Try our products and know the difference.

Quart convenience — Half-gallon Price — in Sterilized Plastic Coated Wax Free Cartons

DRINK MORE OF NATURE'S MOST PERFECT FOOD

AMERICAN FOODS, INC.

is happy to be one of the suppliers of the new

FORT CHERRY HIGH SCHOOL CAFETERIA

We Invite Your Inspection of Our Plant

HEADQUARTERS FOR PROCESSING FOR FREEZERS

COME IN AND SELECT YOUR

BEEF - VEAL - PORK - LAMB

WE PROCESS FOR FREEZERS

Catering to Schools - Hotels - Restaurants

and Institutions

CALL FRANK OR CLIFF

BA 2-1670

BA 2-3010

Washington, Penna.

127 Washington Street

CONGRATULATIONS AND BEST WISHES

FORT CHERRY GRADS



FINE PRINTING SINCE 1887—

That's the story of Foote & Davies, Inc.

Today we have one of the most modern and best equipped plants in the country. And fine Yearbooks have always been an important part of our business. Our craftsmen believe in quality and strive to produce the "best in the Industry." Our excellent printing doesn't just happen—it's a combination of production research, craftsmanship, and painstaking supervision.

FOOTE & DAVIES, INC.

764 MIAMI CIRCLE, N. E.

Printers • Lithographers • Book Manufacturers

ATLANTA 24, GEORGIA

